The Titusville Morning Herald.
BY
BLOSS BROS. & COGSWELL.
W. W. BLOSS, H. C. BLOSS, J. H. COGSWELL.
TERMS:—To Mail Subscribers, or by Carrier, per year, $10.
The Best Advertising Medium in the Oil Regions

The Titusville Weekly Herald,
Published every Thursday,
$2 00 Per Year in Advance.

MORNING HERALD.

THE FIRST DAILY PAPER IN THE OIL REGIONS.

VOL. IV. NO. 293. TITUSVILLE, PA., TUESDAY, MARCH 17, 1868. PRICE FIVE CENTS.

The Titusville Morning Herald.
RATES OF ADVERTISING.

No. Insertions.	1 Sq.	2 Sq.	3 Sq.	4 Sq.
One time	[illegible]	[illegible]	[illegible]	[illegible]
Two times	[illegible]	[illegible]	[illegible]	[illegible]
Three times	[illegible]	[illegible]	[illegible]	[illegible]
Four times	[illegible]	[illegible]	[illegible]	[illegible]
Five times	[illegible]	[illegible]	[illegible]	[illegible]
One week	[illegible]	[illegible]	[illegible]	[illegible]
Two weeks	5 00	[illegible]	[illegible]	[illegible]
Three weeks	[illegible]	[illegible]	[illegible]	[illegible]
One month	[illegible]	[illegible]	[illegible]	[illegible]
Two months	[illegible]	[illegible]	[illegible]	[illegible]
Three months	[illegible]	[illegible]	[illegible]	[illegible]
Six months	[illegible]	[illegible]	[illegible]	[illegible]
Nine months	[illegible]	[illegible]	[illegible]	[illegible]
One year	34 00	[illegible]	[illegible]	[illegible]

IRON WORKS.

GIBBS & RUSSELL,
TITUSVILLE, PA.
MACHINISTS,
IRON FOUNDERS
AND
FORGERS,
Builders of
Iron Tanks, Stills, Engines and Boilers.
Dealers in
PIT PIPE, JOSEPH NASON & CO.'S STEAM AND GAS FITTINGS, MORRIS TASKER & CO.'S LAPWELDED CASING AND TUBING
Manufacturers of
Drilling Tools and Steel Jars.
Repairing of all kinds done, and all kinds of Oil Well Supplies kept constantly on hand. Brass Works of every description, &c. &c.
Our extensive experience in Tank Building enables us to assure the public that work of this description entrusted to us, will be of the highest order.
Our Drilling Tools are the best manufactured in this country.
Our stock is selected with great care.
We have in our employ the best Steel Workman in this section of country.
All kinds of work WARRANTED.
Our Office and Shop is on Monroe street, near the Depot.
F. H. GIBBS. J. T. RUSSELL. mch28

Petroleum Iron Works.
BRYAN, DILLINGHAM & CO.,
MACHINISTS,
Iron and Brass Founders,
FORGERS.
Manufacturers of
ENGINES, BOILERS, DRILLING TOOLS, CIRCULAR, MULLAY AND SASH SAW MILLS, PUMPING RIGS, WALKING BEAM AND BAND WHEEL IRONS, LOWS, AND ALL KINDS OF CASTINGS.
For Sale and constantly on hand, all kinds of TUBING AND CASING for Oil Wells, STUFFING BOXES, CLAMPS, SWIVELS TONGUES, BRASS AND IRON FITTINGS FOR STEAM AND GAS, WORKING BARRELS AND VALVES OF EVERY KIND, SNOW'S PATENT LIQUID PACKING PUMP, with the late improvements.
In addition to the above we have in full operation a
BRASS FOUNDRY AND BRASS FURNISHING ROOM
Where we do all kinds of Brass Work.
NOTE.—Especial attention is called to our
NEW BOILER SHOP
and its heavy Machinery for building
TANKS, STILLS, BOILERS AND MAKING ALL NECESSARY REPAIRS.
N. B.—Sole manufacturers of
UILLOD'S CELEBRATED STEEL JARS,
and
CROCKER'S PATENT CHECK VALVE,
Now in general use.
mar18 B., D. & CO.

BOOTS AND SHOES.

BOOTS AND SHOES.
Rubbers and Indian Mocassins.
FUR SHOES,
SKATING SHOES,
OPERA TOED SLIPPERS.
H. C. SOUTHWICK.
NO. 12 MERCHANTS' EXCHANGE
SPRING STREET,
TITUSVILLE, PA.,
Would respectfully ask the public to call and examine his select and extensive assortment of
BOOTS AND SHOES
Which he is prepared to sell
At Prices that Defy Competition.
Having purchased his stock at the late decline in the eastern market, and for cash, he feels confident of suiting, both in price and quality, all who may give him a call.
BOOTS AND SHOES MADE TO ORDER AND REPAIRED.
11dec06m.

THE BEST
BOOT AND SHOE STORE
IN TITUSVILLE.
The undersigned would respectfully announce to his numerous friends and customers and the public generally that he has lately
RENEWED HIS STOCK
of goods and that he has now the
LARGEST AND BEST ASSORTMENT OF BOOTS AND SHOES
in this city. He bought his stock, as usually, with a view to quality, not prices, and so he can say, not that he sells at the lowest prices, BUT THAT HE SELLS THE BEST GOODS AND AT THE LOWEST PRICES IN REGARD TO THEIR QUALITY. His establishment is well known as being the best in the city, and it shall be his endeavor to make good its reputation.
He will continue to do CUSTOMWORK as heretofore, and WARRANT THE ARTICLES manufactured by him to give satisfaction. Repairing done as usually.
ABRAHAM EINSTEIN,
Opposite the American House.
Titusville Oct. 26, 1866. oct29

BOOTS AND SHOES.
JOSEPH HOENIG,
successor to
L. MAYER & CO.,
No. 9 East Spring Street,
TITUSVILLE, - - - PA.
Has now on hand a
Large and Complete Assortment of
Boots and Shoes,
Which he offers at prices that will defy competition.
MEN'S HEAVY BOOTS,
FINE CALF BOOTS AND SHOES,
LADIES' WEAR OF ALL KINDS,
YOUTHS' AND CHILDREN'S BOOTS, SHOES AND GAITERS.
And all the above at prices [illegible]
Also a large assortment of LEATHER AND FINDINGS, to which the attention on the trade is invited.
Mr. L. Mayer, a former partner in the store, remains with me, and will attend as usual to the custom department.
JOSEPH HOENIG.

F. W. AMES,
Dealer in
HARDWARE,
STOVES
AND
IRON.
Brick Hardware Store
Diamond Street,
OPPOSITE CITY HALL.

SHEDD, CLARK & CO'S
Youngstown Hoop Iron by the Bundle or Car Load,

BARTON'S
Coopers' Tools
Always on Hand.

ALSO
COOPERS' BELLOWS
Rivets, &c

To Refiners,
WHITE AND BLUE LEAD,
Glue and Bungs,
A Large Stock,

NORWAY AND JUNIATA IRON,
Jessops, Cast Steel, Toe Calk Steel, and Spring Steel,
Blacksmiths' Bellows,

We keep the Largest Stock of Nails in Crawford County, and can always supply our customers with anything from a two ounce Tack to a Sixty-penny Spike, and at the Lowest Rate,

Rope, Belting and Well Fixtures
Of All Kinds.

We shall endeavor to keep our Stock as complete as in the past, and with the facilities we have for buying, our friends may be assured we WILL NOT BE UNDERSOLD.

F. W. AMES,
DIAMOND STREET.

We now own the right for putting down Bugget's Patent Water Wells.

Titusville Morning Herald.

FOR PRESIDENT,
Gen. Ulysses S. Grant,
OF ILLINOIS.
FOR VICE PRESIDENT,
GALUSHA A. GROW,
OF PENNSYLVANIA.
Subject to the Decision of the Republican National Convention.

Republican State Nominations
For Auditor General,
JOHN F. HARTRANFT,
Of Montgomery County.
For Surveyor General,
JACOB M. CAMPBELL,
Of Cambria County.

SERVING THE SENATE'S PROCESS.

How the Sergeant-at-Arms Served Notice on the President—An Amusing Description.

"And the Sergeant-at-Arms be directed to summon Andrew Johnson, President of the United States to appear at the bar of the Senate on the 15th of March."

Who is the Sergeant-at-Arms referred to in this resolution of Senator Howard? He bears the dreadful name of Brown, and is the sleekest, sedatest, most civilian of ogres, though inheriting a military title.

Pray, dismiss from your minds the picture of a person in the costume of a cross-bowman or arquebusier, wielding a ponderous mace in one hand and striking the floor with a shadded halberd. That perished tradition exists in our days only to adorn the body-guard of the Pope, or to make a figure in some historical painting. Brown, the Sergeant, wears black clothes; his hair is nearly white; he looks like a Sunday School Superintendent, and his title is one of the miserable shadows of the monarchy we abjured foisted upon the republic, probably by some old Virginia patriot, who had been reading "Ivanhoe." There is no more appropriateness in calling him Sergeant-at-Arms, than in addressing your oldest boy at school as Tommy Wilkins, Esq. His title ought to be Usher of the Senate of National Tipstave.

MR. BROWN'S VISIT TO MR. JOHNSON.

This dreadful Brown, proceeding to cite the usurping Johnson to the bar, the bar! mind you, of the Senate—though where that is I never heard, unless it be the identical bar Mr. Johnson patronized three years ago—this condign Brown was guilty of an act so atrociously modern in its character that I must tell you of it. He did not order the herald to sound; he never cried, "Oh, warder, on the instant bring three score of spearmen ready to ride forth!" He took a street car. I observed him all alone, accoutred as he was in a cotton umbrella, overalls, a stove-pipe, but considerably abraded, and a big envelope, with sealing-wax on it, place his digits in his breeches pocket, and produce ten cents. This he projected through a hole in the car door, and the driver, who neither trembled nor turned pale, returned a miniature envelope. From this envelope the Sergeant-at-Arms removed seven cents. He dropped them down a transparent box. I saw them lie all visible in an instant. "Heavens!" I exclaimed, "had this man not seven cents the usurper might evade justice forever!" Thus little matters make the history of States. Looking at these silent nickles, reposing on their sill, I said to myself again, "Were it in my power to filch them, and by the ejection of this man from the car, save the President, would I do it?"

While thrilled with this consideration I heard the clicking of a bell. The nickels dropped with a hollow sound. It was too late to preserve the second Jackson. When Mr. Brown had paid his fare he looked in a benignant way at the lamps go by. Before the glaring lights of the Babett House I saw Sunset Cox stand like the last Indian on the brink of the Pacific. He looked revolution, famine, Wilkes Booth—all that is smothered despair and unrequited patriotism. Beside him stood Ross Browne, genial, gentlemanly, amicable Browne. Why not confirm him that he may satirize the Chinese? Delightful fellow that he is, to-night he looks to be the pillory of anxiety. The remorseless car rolled on. We saw the lamp in Stanton's window, where he slept on guard over the haversack of the republic.—Then through the night we saw the youthful Jackson at New Orleans, riding his green rocking horse in eternal juvenescence, and dismounting, while Browne ascended the steps of the White House.

AT THE WHITE HOUSE.

The palace of the Usurper stood whitely out in the night, its symmetrical screen and portico revealed beneath the crystal lamp. The polished windows were full of diamond-like reflections. Within the fell tyrant probably gnawed the bones of his victims. I thought it was a splendid example of moral courage; the one man named Brown venturing into the lion's den. A soldier stood within the doorway as we crossed the portal, his musket at present arms. The ponderous door swung to behind us. Now, indeed, is Cromwell braved in his castle keep. We climbed the broad stairs. I saw the Sergeant-at-Arms draw his gauntlet. A thick-set, curly-haired man met him at the top of the stairs. He greeted the physical power of the Senate thus:

"Why, Mr. Brown, good evening to you!"

"Kersham!" said the majesty of the Senate, doffing his feudal rank. "I'm obliged to you. I'm very well. Is the President engaged."

These were plain words for a heraldic effort. Other myrmidons of the Usuper came forward, the Brian von Werdon, with spectacles over his ears, among them. He writes for eleven hundred papers, and is supposed to sleep with Mr. Johnson that he may hear the profound thoughts of his tyrant dreams. My heart sickened with this despicable modernization of a grave and thrilling duty. I would have given worlds to have heard a "What, ho!" or "Bring forth your master, slave!"

"Mr. Brown," said Kersham, decently, "the President will see you derekly."

In five minutes the door was flung open.

"The Sergeant-at-Arms of the Senate!" cried Kersham.

Ha! ha! this smacked the days of single combat. The man named Brown was in the presence of the Usurper!

Again my soul reeled in disappointment. The tyrant advanced, with his hand stretched out: "Good evening, Mr. Brown," he said.

"Good evening, Mr. President. I hope you are quite well, sir."

"Quite well, Mr. Brown. Is your family well?"

"Very well, Mr. President. It is a warm night. We are about to have a thaw."

I murmured to myself, lamenting the chivalrous expressions of the past. "Thaw, indeed! what has thaw to do with States and eras?"

This man Brown took from his pocket an envelope with a blurred red seal. It was only wax. This was his summons.

"Mr. Brown," said the tyrant, "I'll attend to this matter. Thank you, sir." And he smiled. I rushed from the apartment and thought, is it thus we make history?

Is Consumption Contagious.

Popular belief has been generally on the side of the contagiousness of pulmonary consumption. In southern Europe, it is a part of sanitary legislation to destroy the clothes and bedding of those who have died of this disease. Until recently, the opinions of medical men have leaned to the other side. Experiments and observations now being made in Europe seem to show that tubercle introduced by inoculation into the body of a healthy animal will give rise to tuberculosis, or the formation and deposit of the like matter in the tissues and organs. Dr. Gerhard terminates his paper on the treatment of condensed fevers by some remarks on the transmission of pulmonary consumption from one person to another, when sleeping in the same bed. He says: "I should set down the probability of consumption occurring to persons thus exposed to contagion, as husband and wife, two sisters or two brothers, sleeping together in close rooms, to be at least three-fold greater than ordinary, if they be long exposed to inhale the exhalations from one patient to another."

Remarkable Periods of Cold.

In 1133 the Po was frozen from Cremona to the sea. Wine casks were burst and some trees split by the action of the frost, with immense noise.

1234—Loaded wagons crossed the Adriatic to Venice.

1236—The Danube was frozen to the bottom and remained so for a long time.

1292—The Rhine was crossed by loaded wagons, and travelers crossed on the ice from Norway to Jutland.

1323—Foot and horse travelers crossed from Denmark to Lubec and Dantzic.

1334—All the rivers of Italy were frozen over.

1403—The wolves were frozen by the cold in Denmark, and people crossed the ice to Jutland.

1434—It snowed forty days without interruption.

1468—The wine distributed to the soldiers in Flanders was cut in pieces with hatchets.

1631-33—All the rivers of Europe were frozen from the Zuyder Zee; the Hellespont was covered with a sheet of ice.

1658—Charles X. of Sweden, crossed from Holstein to Denmark with his whole army, foot, horse baggage and artillery.

1664—The Thames, in England, was covered with ice sixty-one inches thick; almost all the birds perished.

1695—Many people were frozen to death in Germany.

1700—Occurred the famous winter called, by distinction, "The Cold Winter." All the rivers and lakes were frozen, and even the sea for several miles from the shore. The ground was frozen, in England, nine feet deep. Birds and beasts were struck dead in the field, and men perished by thousands in their houses. In the south of France, the olive trees were killed, and the wine plantations were mostly destroyed.—The Adriatic sea was frozen, and even the Mediterranian about Genoa; and the citron and orange groves suffered extremely in the finest parts of Italy.

1716—The winter was so intense that people traveled across the straits from Copenhagen to the province of Scania, in Sweden. Fairs were held on the river Thames.

1740—An ox was roasted whole upon the Thames. The winter was scarcely inferior to that of 1700. The snow lay ten feet deep in Spain and Portugal. The Zuyder Zee was frozen over, and thousands of people went over it, and the lakes in England were frozen over. During the hard frost, a palace was built of ice, at St. Petersburg, after an elegant model, and in the just proportions of Augustan architecture.

1744—Snow fell in Portugal to the depth of *twenty-three feet* on the level. This was a summer winter in New England, according to Parson Smith's journal.

1774-75—The winters were very severe. The Great Belt was frozen over. In 1774, on the 11th of January, the thermometer, in Portland, Me., was 44 deg. below zero, and on the 22d at the bottom of the plate.

1810, Jan. 13—Quicksilver was frozen hard at Moscow.

1848, Jan. 11—At Portland, thermometer 16 to 20 deg. below zero. At Boston, 11 deg. below. In some parts of New England the thermometer stood at 30 and 40 deg., and the day was known as the "Cold Tuesday."

1859—The winter, mild in this country, was particularly severe in Europe. Thus, for the first time in the present century, the Po was frozen over at Ferrara, admitting for a long period the constant passage of man and beast. At Constantinople, on the 3d of February, snow had fallen without interruption for fifteen days. There had not been a winter of equal severity for more than twenty years. The snow extended to Smyrna and the adjacent districts of Asia Minor, and the Greek Islands were clothed in white, an appearance unusual and remarkable.

Commodore Vanderbilt's Stables.

From the New York Commercial.

The stables which contain the blooded stock of Commodore Cornelius Vanderbilt are in Fourth street, just out of Broadway. The front of the building is of brown stone, plainly and substantially built, and has two entrances, one for carriages, and the other for workmen and visitors. Directly from the entrance is a long hallway, paved with small cobble stones, and in which are the hydrants used for washing the horses and carriages. Following this passage, you enter the hippodrome of the building, which is very large and very high, and ventilated in the most perfect manner. The hippodrome is also paved with cobble stones, and in the centre of it stand the carriages, buggies, wagons and sleighs. An oblong track of saw-dust is to be found here also, in which the horses are exercised by small boys engaged for that purpose. On the right front of the building is the harness room, and everything in it looks as neat as a new pin. Directly under this room, following a step way and at the extreme end of the hippodrome are two handsome stalls in which are kept those costly animals that the Commodore values as the "apple of his eye," Mountain Boy and Mountain Girl, the name of each being painted in large letters over the door. The stable, altogether contains seven horses, five of which are of very great value. Mountain Boy, the horse about which so much excitement was created, when it was thought that a match would be made between him and Dexter, is a bright bay of medium size, well and firmly put together with clean, slender limbs, and a splendid barrel; his head, although not the prettiest part of him, is well made, and contains a soft, clear eye. The best time this horse has made was in private the figure being 2:21, but the track was in a bad condition, and the judges admitted quite three seconds slow. Besides this, the horse has made seven heats in public, in none of which has he ever been known to break, thus proving, it not yet having made the fastest time, to certainly have made the surest driving. The time made in the heats averaged 2:22 and 2:24. Mountain girl, in color and build, is a perfect match for Mountain Boy, and she has made her mile in 2:33. Post Boy, a horse well known to many, is a beautiful blood bay, long and slender built, with a bright intelligent eye, and a head that would answer as a model for a painter. The Boy is getting along in years now, but care and attention keep him sound. He has made the half-mile pole with his old mate, Plough Boy, in 1:10. The next of the favorites is the bay mare Boston Girl. She is a stout, short, and powerfully built animal, with every indication of great endurance, with an eye like a gazelle, and an ear as delicate in its outlines as that of a mouse. She has accomplished her mile in 2:30. By the side of this animal stands the Jeffers colt, a pretty little bay, of great power, but whose speed has never yet been tested sufficiently to make it public. He has however given evidences that he will one day make for himself a name and a fame that will not disgrace his blood. These two animals are the chosen of the Commodore's heart for sleighing, and behind their swift heels the old gentleman, hale and hearty, may be seen enjoying the road with as much gusto as ever. The other two horses, comprising the number, are a pair of handsome browns, and are only used as carriage horses.—Commodore Vanderbilt believes in blooded horses, and also believes that gentlemen should enjoy them.

Will Napoleon Give up the Game?

A rumor obtains in Paris that the Emperor will soon publish another letter, of the same tenor as the famous one last year in which reforms were promised, which were not, after all, granted. Its appearance, it is said, will be the signal for the resignation of M. Rouher, who, rumor adds, will be charged with the duty of forming a responsible ministry after the English pattern.

Those who credit this report, say that the Emperor is turning liberal in order to check the zeal of his own party; that the reactionaries are carrying things too far for him; and that he finds himself compelled, in self-defence, to make up with the liberals.

It is possible that Napoleon, in infirm health, seeing himself beaten in Mexico, Italy and Germany, and alarmed at the ill-luck which has attended his schemes, feels like giving up the great game which he has so long tried to play, of rule or ruin. But it is pretty certain that the liberals who trust him will get cheated, and that France will enjoy neither liberty nor an economical administration while he remains on the throne.

A New Haven fireman named Wm. Daley committed suicide by shooting himself with a pistol last Thursday morning, from depression of spirits, caused by his failure to get his engine to a fire the night before, on account of the balking of the horses.

INSURANCE.

FIRE INSURANCE.
CAPITAL--$15,000,000!
Risks taken and Policies issued at this office on Dwellings, Merchandise,
OIL IN STORE AND IN TRANSIT,
in the
Ætna, of Hartford,
Putnam, of Hartford,
International of N. Y.,
Royal, of Liverpool.
F. BATES & CO., Agents.
Opposite Bush House, Titusville, Pa. jy8tf

ATTORNEYS--ENGINEERS.

C. D. LONGFELLOW,
ATTORNEY AT LAW, LICENSED AGENT
for the collection of
SOLDIERS' BOUNTIES, PENSIONS & BACK PAY
And Buying, Selling & Renting Real Estate.
DEEDS, LEASES and CONTRACTS accurately written.
Office opposite Petroleum Bank Block, Titusville, Pa. jc7dly

ANDREW B. HOWLAND,
CIVIL ENGINEER AND SURVEYOR,
TITUSVILLE, PA.
Office in Second National Bank, up stairs. Land accurately Surveyed, Located and Sub-divided; Levels given, Outline and Topographical Maps. Plans and sketches of every description correctly and artistically executed. my11tf

MINNIS & BERRY,
ATTORNEYS AT LAW
AND
SOLICITORS IN BANKRUPTCY.
Will attend to all professional business with promptness and fidelity.
JAMES D. MINNIS. GURDON S. BERRY.
Office No. 1, Fletcher Block, Titusville, Pa.
dec27d&wtf.

J. DOUGLASS,
ATTORNEY AT LAW
—AND—
Solicitor in Bankruptcy.
Office in Delamater Buildings, northeast corner of Park, Meadville, Pa. 4sepdawtf.

DENTISTS.

N. L. WILLARD,
DENTAL SURGEON,
No. 15 Spring Street, Titusville, Pa.
Office open day and night. Business hours, 8 A. M. to 5 P. M. oct 18-tf

REMOVAL.
GEO. J. LUCE, SURGEON DENTIST,
Has removed his office from Kellogg's Block to the Savings Bank Block, corner Spring and Franklin Sts., up stairs.
Titusville, Pa., February 17th, 1868.

HOTELS--LIVERY.

BUSH HOUSE,
FRANKLIN STREET,
TITUSVILLE, PA.
W. RIDDLE,
Proprietor.
de1tf.

AMERICAN HOTEL,
SPRING STREET, TITUSVILLE, PA.,
S. M. MILLS, Proprietor.
A Good Livery Stable in connection with the house. ap1

PENDLETON HOTEL,
WILLIAMS & STOWELL, Proprietors,
Corner of Franklin and Pine streets,
TITUSVILLE, PA.
E. Z. WILLIAMS. F. H. STOWELL.
ap1

McHENRY HOUSE, MEADVILLE, PA.—This House is connected with the Depot of the A. & G. W. Railway, and passengers will always find meals in waiting and sufficient time before the departure of trains.
Transient and permanent boarders accommodated.
Jan18 F. WELCH, Supt.

McCLINTOCK HOUSE,
Corner of Washington and Main Streets,
PETROLEUM CENTRE, PA.
This House having recently been enlarged and passed into our hands we are now prepared to accommodate two hundred guests comfortably. Stages leave the house three times a day, connecting with Oil Creek Railroad for Titusville, also, with the Farmers' Railroad for Oil City.
ap25 GROVER & ARNOLD, Proprietors.

OIL EXCHANGE HOTEL,
BOYD FARM, PA.
This Hotel is at the southern terminus of the Oil Creek Railroad, opposite Petroleum Centre, has first class accommodations for the traveling public, a new and well supplied livery stable, and is but five minutes walk from Bennehoff Run, the Stevenson, McClintock and Hyde and Egbert Farms.
W. C. HYDE & Co., Proprietors.

ROCHESTER HOUSE,
Washington street, Petroleum Centre, Pa.
COLE & GRIFFIN........................Proprietors.
This House is centrally located, and the general headquarters of oil men.
Petroleum Centre, Pa., August 8, 1866.

FOREST HOUSE,
UPPER CHERRY RUN,
(Shamburg Wells,)
S. T. WRIGHT, Proprietor.
THE TITUSVILLE MORNING HERALD
will be ready for delivery every morning at half-past eight. S. T. WRIGHT.

THE KEYSTONE RESTAURANT,
Spring Street, near Post Office.
FRED GEORGE.............................Proprietor.
Guests served in European style. Private parties accommodated. Ladies' Room on second floor.
Titusville, Nov. 1, 1867-dtf

BROWN'S LIVERY,
BOARDING AND SALE STABLES,
SPRING ALLEY, OPP. AMERICAN HOTEL.
Good, Horses, Carriages, and equipments of every description.
I would respectfully invite public attention to my LIVERY ESTABLISHMENT, with the assurance that I can meet every demand for first class turn outs. I have
AN OMNIBUS,
which runs to and from the hotels connecting with all the passenger trains, and will call at private residences when desired. I have also
A HEARSE,
and will attend to funerals on reasonable terms.
E C BROWN, Spring Alley,
between Washington & Franklin sts., Titusville.

Great Bargains
ON WASHINGTON STREET.
JOHN KELLOGG,
Continues to carry on the
Saddle and Harness Business
In all its various branches. Call and examine his large stock of HARNESS of his own manufacture, SHELF GOODS, BLANKETS, WHIPS, &c., &c. Especial attention paid to repairing. Remember the place, Washington street, three doors north of Second National Bank.
N. B.—As to prices, I do not fear Western Penn[sylvania], but will only [illegible]
JOHN KELLOGG.

SADDLERY.

GREAT REDUCTION!
On and after August 1st, I will sell Harness at the following rates:
Double Jap. Harness,
That we have been selling for $54 and $65, we will now sell the same Harness for $38 and $46.
DOUBLE BRIGHT PLATE,
Bar Buckels with Round Lines, formerly sold for $60 and $65, we will now sell for $45 and $50.
SINGLE HARNESS FROM $20 UP.
A Single Bright Plate Harness,
for $25 formerly sold at $35. Everything in our line at proportionately low prices. Please note the fact down for future reference that
I WILL NOT BE UNDERSOLD!
For evidence call and see
J. J. M'CRUM,
No. 6 East Spring Street.
au3dtf

J. R. HUBBARD & BRO.,
Manufacturers of and Dealers in
SOLE, HARNESS
—AND—
Upper Leathres,
FOREIGN AND DOMESTIC
CALF AND KIP SKINS,
Findings, &c., &c.
Cash paid for Hides of all Kinds
J. R. HUBBARD & BRO.,
No. 3 Diamond Street,
Two doors from First National Bank.
feb13d3m

DRY GOODS & GROCERIES.

C. H. AMES & CO.,
WHOLESALE AND RETAIL DEALERS IN
Dry-Goods, Groceries, Hardware,
NAILS, IRON, STEEL, ROPE, BELTING, BELLOWS, &c.,
Which we are prepared to sell at the
LOWEST CASH PRICES.
Our facilities for purchasing are such that we flatter ourselves we can offer
BETTER INDUCEMENTS
than you can get elsewhere. Call and examine our stock before making your purchases.
CORNER OF PINE AND FRANKLIN STREETS
Also, Manufacturers and Dealers in
PINE AND HEMLOCK LUMBER.
A large stock SEASONED LUMBER on hand. Bills sawed to order on short notice.
Titusville, Pa., Sept. 18, 1866.

H. L. HERSHBERG, Titusville. JOSEPH ROTHMAN, New York.
H. L. HERSHBERG & CO.,
Wholesale and Retail Dealers in
Groceries Liquors and Flour.
[illegible]
NEW YORK CITY,
and by
BUYING EXCLUSIVELY FOR CASH,
we are enabled to sell
LOWER THAN ANY ESTABLISHMENT IN THE OIL REGIONS.
Orders accompanied by the cash, promptly executed.
dec1

FREY & BEAR,
Wholesale Dealers and Retailers in
LIQUORS, WINES, GROCERIES AND PROVISIONS.
WILL SELL CHEAPER
than any house in the Oil Regions on reasonable terms and especially to
CASH BUYERS.
Corinthian Hall Block, Spring st., Titusville, Pa.

MISCELLANEOUS.

SUCKER RODS.
ONE MORE STEP IN ADVANCE!
NO MORE PARTING OF SUCKER RODS!
NO MORE DELAYS FROM
DEFECTIVE JOINTS!
NO MORE RIVETS IN
WORKING BARRELS
SUCKER RODS
with
Innis' Improved Socket Joints
ARE NOW OFFERED TO THE PUBLIC.
Parties using these rods will be exempt from the usual series of accidents attendant upon the use of the ordinary winged joints with rivets.
Each end of the rod is dovetailed into a socket with a wedge, the socket also serving for a box; and connection made by a detached double pin.
The joint is lighter and stronger than the winged joint, straightening, stiffening, and strengthening the whole line of Rods.
The working is perfect, giving complete satisfaction. Rods warranted not to part at coupling.
To be had of Hardware dealers throughout the Oil Regions, or of the Manufacturer.
WM. J. INNIS, Patentee.
Price 16 cents per foot.
Patent applied for.
JOHN C. WELCH, Gen'l. Agt.
Address Oil City, Pa.

PAINT STORE,
OPPOSITE SECOND NATIONAL BANK.
SASH, DOORS AND BLINDS,
At Factory Prices,
WINDOW GLASS LOWER THAN ANY OTHER HOUSE IN THE OIL REGION.
A fresh stock of WALL PAPER at prices to defy competition. Paints, Oils, Varnishes, Colors, Brushes, Blue Paint, Glue, Rosin, very low. Chambers and Public Halls, Frescoed. House Painting, Graining, Sign Writing executed by first-class mechanics.
An experienced Paper Hanger and Decorator from the city of New York has been engaged, and all work entrusted to me will be executed in the best style.
mch5 A. TALAMO.

110 FIRE TEST AND UPWARDS
Refined Oil at our Refinery on Monroe Street. We sell nothing only tested by U. S. and City Inspectors.
dec27d3m. CURTISS & CO.

PHOTOGRAPHIC.

MATHER'S
Photographic Gallery
THE OLDEST ESTABLISHED IN THE
OIL REGIONS!
Is now thoroughly renovated and fitted up for the Spring Trade. In addition to his numerous instruments he has just received a
MAMMOTH CAMERA
capable of taking Groups and Life-sized Portraits.
LANDSCAPE VIEWS TAKEN TO ORDER.
Up one flight of stairs in the block west of the American Hotel, Spring street, Titusville, Pa.
Photographs, Porcelains, Ambrotypes, Gems, Double Positives, (superior) Card Pictures, and all other styles known to the art. Copies from old pictures enlarged to any size required. A large assortment of Albums, Frames, Stereoscopic Cards, and large pictures of the Oil Regions constantly on hand. Terms reasonable.
apr16-dtf J. A. MATHER.

GOETCHIUS BROS.,
PHOTOGRAPHERS,
Vita brevis, ars longa.
Corner Franklin and Spring Streets,
Opposite Savings Bank,
TITUSVILLE, PA.

FINANCIAL.

SECOND
NATIONAL BANK
OF TITUSVILLE, PA.
Capital, $200,000.
Designated Depository and Financial Agent of the United States.
HALF A MILLION IN GOVERN'T BONDS
DEPOSITED WITH THE
UNITED STATES TREASURER
TO SECURE BILL HOLDERS AND DEPOSITS.
Particular attention given to the purchase and sale of GOVERNMENT SECURITIES of all kinds. Will attend to the conversion of the 7-30 TREASURY NOTES (maturing June and July next) into 5-20 BONDS drawing six per cent interest in Gold, payable semi-annually. The Seven-Thirties must be converted before maturity, or they will be paid off in currency, the holder losing the premium they are now worth.
MONEY TO LOAN
ON GOVERNMENT SECURITIES,
At a low rate of interest, at all times.
Regular discount days, TUESDAY and FRIDAY.
Collections on all accessible points made upon favorable terms.
Sight Bills of Exchange on Foreign Countries for sale.
CHARLES HYDE, President.
G. C. HYDE, Cashier.
DIRECTORS:
CHARLES HYDE, WM. M. [illegible],
F. W. AMES, F. T. [illegible],
WM. H. ABBOTT, F. S. [illegible],
J. D. ANGIER.

TITUSVILLE
SAVINGS BANK,
TITUSVILLE, PA.
Stockholders Individually Liable.
PRESIDENT, F. W. AMES.
CASHIER, C. C. DUFFIELD.
ASSISTANT CASHIER, [illegible]
DIRECTORS.
F. W. AMES, WM. GARDNER,
W. T. NEILL, [illegible]
JOSHUA DOUGLASS, [illegible]
WM. H. ABBOTT.
This Bank is now prepared to do a GENERAL BANKING BUSINESS, allows interest on Time Deposits, sells Drafts, and makes collections on the principal cities in the United States and Europe.

MEADVILLE SAVINGS BANK,
Meadville, Pa.
[illegible]

G[illegible] H. HUSSELL & CO.,
BANKERS,
AT PETROLEUM CENTRE, PA. & OIL CITY PA.
[illegible]

NewspaperARCHIVE®

GROCERIES DRY GOODS AND CROCKERY.

CROCKERY, CHINA, GLASSWARE,

Bar Fixtures, Earthenware, Stoneware, Plated and Silverware; Lamps, Looking-Glasses & Fancy Goods.

C. R. CHURCH,

(SUCCESSOR TO QUIMBY & CHURCH,)

No. 7 Franklin Street, next to American Express Company!

Would call the attention of the public to the

Largest, Best and Cheapest

Stock of Goods in Western Pennsylvania, which he is selling at prices that defy competition. The attention of HOTELS, BOARDING HOUSES, SALOONS AND PRIVATE FAMILIES, is particularly requested, as they will find everything that is necessary. Goods carefully packed and shipped

COUNTRY STORES AND DEALERS

Liberally dealt with. All kinds of Lamps, Chimneys and Wick. Call and examine my stock and prices and be convinced. 115 Fire Test Kerosene Oil always on hand

ALL GOODS DELIVERED IN THE CITY FREE OF CHARGE.

GOOD NEWS!

D. HARRIS & BROTHER

Have just received a full and complete assortment of

DOMESTIC & FOREIGN DRY GOODS!

Lace Goods and Embroidery,

Flannels and Blankets, Carpet Warp and Plaids, Bed Spreads, Black and Colored Alpacas, Poplins and Shawls, Broadcloths and Cassimeres, Hosiery and Yankee Notions, Ladies' Under-Clothing and Sacques, and we may say everything that belongs to the Dry Goods Line. Also, we offer our entire Stock of

Clothing, Boots, Shoes, Hats and Caps,

That we now have on hand, at a Great Reduction in Prices.

D. HARRIS & BROTHER,

have such arrangements that anything ordered from New York will be furnished on short notice

COME ONE AND COME ALL!

And we will assure rare bargains in buying your Fall and Winter Stock of D. Harris & Brother

LAST APPEAL!

We would ask you to price your Goods all around before you buy and then come and examine our prices and stock, and you will surely make your purchase of

D. HARRIS & BROTHER,

Spring Street, opp. American Hotel, Titusville, Pa.

GREAT SALE OF LIQUORS.

GRANGER & CO.

WILL CLOSE OUT THEIR ENTIRE STOCK OF LIQUORS AT LESS THAN FIRST COST

Those Looking after Bargains call at Once.

WE HAVE NOW IN STORE THE LARGEST STOCK OF

Groceries and Provisions

In Western Pennsylvania.

GREAT INDUCEMENTS TO THE TRADE. WE ARE NOW SOLE AGENTS OF THE

GREAT WESTERN TEA AGENCY

OR WESTERN PENNSYLVANIA AND OHIO.

CITY HALL,

TITUSVILLE, PENN'A.

STOP, AND READ!

H. L. NUSE,

Is now offering, at

REDUCED PRICES.

—A—

New and Immense Stock, Bought for Cash,

—OF—

WATCHES, CLOCKS, JEWELRY,

POCKET AND TABLE CUTLERY, SILVER AND PLATED WARE, STATIONERY AND FANCY GOODS

Also a complete assortment of Fixtures, consisting of

BREECH AND MUZZLE LOADING RIFLES, SHOT GUNS AND REVOLVERS,

Of all descriptions, and all kinds of Sporting articles.

RINGS, HAIR AND OTHER JEWELRY

Made to order on short notice.

ENGRAVING

in its various branches, executed by skilled workmen.

DOOR AND OFFICE PLATES

Got up in various styles.

WATCHES, CLOCKS AND JEWELRY

Repaired carefully, and warranted.

H. L. NUSE,

mchll No. 3 Spring St., Opp. Corinthian Hall

NEW YORK MARKET.

Corner Franklin and Main Sts.,

Titusville, Pa.

USTIN & STAPLES,

PROPRIETORS.

It is the aim of this market to keep constantly supplied with the best and the best only of

BEEF, PORK, MUTTON, HAMS, DRIED BEEF, SAUSAGES, BUTTER, LARD, POULTRY, OYSTERS, &c. &c

Entire satisfaction, in all cases, guaranteed to customers.

FRED HOFFER, In charge of Market.

dec6tf

MRS. C. E. TRAVY'S

EMPORIUM OF FASHION

37 Spring St. Titusville, Pa.

is now prepared to show the Ladies of this city and vicinity a full assortment of

Winter Styles,

COME ONE! COME ALL!!

NEW CONFECTIONERY ESTABLISHMENT!

M. MOSS,

Merchants' Exchange Block,

No 10 West Spring Street, TITUSVILLE, PA

Would respectfully announce to the citizens of Titusville and vicinity that he has just opened, at the above named place, a

CONFECTIONERY STORE

—AND—

PASTRY COOKING ESTABLISHMENT

Where he is prepared to supply families, hotels, restaurants, dealers and retail customers with Confectionery, all kinds of Pastry Cooking of his own manufacture. Particular attention will be given to supplying

PARTIES OR WEDDINGS

With everything needed in this department. Thirty five years of practical experience in the business warrants the subscriber in promising to give full satisfaction to all who favor him with their trade.

M. MOSS,

Merchants' Exchange Block

dec27dtf

ROOMS TO RENT,

Suitable for Offices and Sleeping Apartments, in RALPH'S BUILDING, Franklin street. Also, the basement, fitted up for a Bowling Alley, with balls, etc. Rent of rooms fifty cents per week and upwards. Inquire at A. Castle's Jewelry Store, on the premises.

mchll 1andl E. RALPH.

Gray's Meat Market.

Ketchkin Block, West Spring St.

The undersigned announces that this market will be constantly supplied with all kinds of Fresh and Salt Meats, including

BEEF, PORK,

SAUSAGES, HAMS,

SHOULDERS, POULTRY, &c.

Besides Butter, Lard and Vegetables of all kind. Orders promptly filled and delivered in any part of the city. The public patronage is solicited.

Nov16tf H. E. GRAY.

FINE FAMILY GROCERIES.

DOTY & FULLER.

Kingsland Block.

Cor. Franklin and Pine Streets,

Keep constantly on hand a choice and well selected stock of

GROCERIES & PROVISIONS,

PRODUCE.

WOOD AND WILLOW WARE, &c., &c.

Goods delivered to every part of the city.

DOTY & FULLER.

Titusville, Dec. 19, 1867.

MIDNIGHT DISPATCHES.

BY THE WESTERN UNION LINE

This is the only paper between Pittsburgh and Erie that receives the Associated Press Telegrams and Cable Dispatches.

VERY LATEST NEWS.

NEW YORK.

Expected Attack from the Virginia Shore

NEW YORK, March 16

The Herald's Washington special dispatch contains the following. It is understood that the expectation of an attack from the Virginia shore, has, within the past few days, taken a more substantial form than was at first anticipated. It is known that an order has just been issued in the War Department directing forty army wagons with teams and teamsters to be kept in readiness to move at a moment's notice for the transportation of supplies. Private orders have also been issued to the commanders of garrisons about there to keep their commands, both officers and men, in quarters.

Health of Thad. Stevens.

Since the excitement of Friday last, the health of Thad. Stevens has taken a more serious evidence of decline than at any other time since his arrival here, and it is thought by those intimately acquainted with every phase of his failing condition, that it is very doubtful whether he will again be able to leave his room. Mr Stevens has a negro servant, towards whom he has always been particularly kind, and every morning upon his entering his room, he calls him by name. This morning his servant on entering the room as usual, Mr Stevens was observed to look at him, but apparently failed to recognize him. This indication of so great a change was observed by several of Mr Stevens' household, who were in the room at the time. Several members of Congress who called to day upon business of an important nature, were requested not to insist upon seeing Mr Stevens. The greatest fears are now entertained that Mr Stevens' days of duty have ended

General News.

A delegation of Indian chiefs are here en route from Washington home, where they have been in expectation of straightening affairs in their interest. Their visit to Washington did not, however, accomplish the desired result, owing to the political storm raging there, and they return to their people with anything but pleasant news

Neither Mr Tyng, Jr., nor his father alluded to the admonition given to the former on Saturday, in their sermons yesterday

The Times' Washington special says Hundreds of applications are being made for office under Mr Wade when he becomes President

Gen Sickles after being summoned before the Impeachment Committee, will proceed to his regiment, at Sacketts Harbor

The Tribune's special says It is reported that Gen Hancock has been telegraphed to by the President to return immediately to Washington to take command of the Atlantic Division

The Indian Peace Commission will meet at Omaha on the 2d of April. All members expect to be present except Mr Henderson. Generals Sheridan and Augur will also attend. It is to form two parties to visit the Indian settlements, one to go to Fort Laramie and the other to New Mexico

In the Supreme Court to day Judge Barnard, upon the Erie Railway case coming up, stated that an injunction had been served upon him by Judge Clark, staying all further proceedings until the first Monday in April, and he adjourned the matter till to-morrow

CONGRESSIONAL PROCEEDINGS

Senate.

WASHINGTON, March 16

The Chair submitted a petition from the South Carolina Convention for the repeal of duty on rice and communications from the Georgia Convention, asking an appropriation of one hundred thousand dollars for repairs and the construction of certain roads. Referred

The Senate insisted on its amendments to the bill to facilitate the payment of soldiers bounties and also to the pension bill, which has been disagreed to by the House

Mr Edmunds, from the Committee on Judiciary, reported favorably with amendments to the bills relative to appeals to court claims, also with a recommendation to indefinitely postpone the bill relative to testimony of the same courts

Mr Cottell, from the Committee on Finance, reported a bill amendatory to the currency act of June 3, 1864

Mr Sherman, from the Committee on Finance, reported the House bill to exempt certain manufactures from internal tax, with an amendment retaining the tax on turpentine, coffee, roasted or ground, and all articles intended as substitutes for coffee, spices, mustard, refined sugars, and on products of sugar refiners, on sugar, candy, and confectionary, on diamonds, emeralds, precious stones, and imitations, and on all jewelry. The bill leaves a tax on lucifer or friction matches and on all other stamp duties unchanged. He gave notice that he would call it up to morrow

Mr Fowler introduced a bill to provide for a survey of the Mississippi River. Referred to the Committee on Territories

On motion of Mr Howard the Senate took up the bill relating to the Central Branch of the Union Pacific Railroad

Mr Johnson advocated the bill at length

Mr Morrill offered a verbal amendment in effect which would be to provide that no subsidy of the United States bonds shall be allowed this branch, beyond the allowance of one hundred miles, which bonds already authorized, be issued

Mr Conkling spoke at length against the bill

Messrs Pomeroy and Howard replied to Mr Conkling, and after further discussion by Mr Edmunds and others the Senate went into executive session and soon after adjourned

House.

Bills authorizing the holding of District Courts at Evansville and New Albany; authorizing the erection of a Marine Hospital at Cairo, were introduced. Also bills providing that officers of the army, including those of the Veteran Reserve Corps, be entitled to be retired under the same conditions as officers wounded in the regular army, to promote American commerce by enacting tonnage duty to be collected on vessels from foreign parts; allowing drawback on ship-builders materials and repealing the first section of the act of July 14th, 1862, for the collection of revenue upon northern, northeastern and northwestern frontiers

Mr Garfield presented a petition signed by one hundred and nine German citizens of Cleveland, asking that the Constitution be so amended as to abolish the office of President of the United States. Referred to the Judiciary Committee

Mr Ross offered a preamble and sixteen resolutions, reciting that the Fortieth Congress be charged with disloyalty to the Government, and with a purpose to subvert and destroy the essential principles and just balances on which it rests, and declaring the Constitution is supreme and paramount law of the land; that Congress will faithfully abide by and strenuously maintain the essential and fundamental principles of a free government, that Congress will oppose all effort to render military independent and superior to civil power, that it oppose all efforts to deprive people of the rights of the habeas corpus and trial by jury, that it will oppose the encroachment of one department of the government on another; that free speech, free press, and free ballot, are essential to liberty, and cannot be surrendered, that Congress is opposed to a large standing army; that speculation and frauds on the Treasury should be stopped; that each State shall regulate the suffrage within its own limits, that no government bonds shall be issued, not subject to same rate of taxation as other property, that national bank notes shall be withdrawn and legal tender notes substituted.

The House refused the second previous question which was moved by Mr. Ross, who then moved to lay the resolutions on the table and called for yeas and nays, remarking that he did so in order that members might put themselves on record

The House refused to table the resolutions, and on motion of Mr Ashley, of Ohio, they were referred to the Judiciary Committee

Mr Ingersoll offered a resolution providing that for the purpose of relieving the business of the country from the depressed condition to which it had been brought by retiring legal tender notes from the volume of the currency, by the Secretary of the Treasury to an amount of legal tender notes from the volume of the currency by the Secretary of the Treasury to an amount of legal tender notes equal in amount to that heretofore retired, shall be issued and restored to currency, and that the amount of legal tender notes so restored shall be used only in purchasing for cancellation any of the gold interest bearing bonds. He moved the previous question be refused and the resolution be referred to the Committee on Ways and Means

Mr. Ingersoll hoped the previous question would be seconded and that the House vote yes or no on the question. The previous question being not seconded, then, on motion, Mr Blane's resolution be referred to the Committee on Ways and Means.

The morning hour having expired, Mr. Butler moved to suspend the rules to enable him to submit a motion that during the trial of the impeachment of the President, and until its conclusion, it shall be in order on any day to move the suspension of rules on motions connected with or growing out of the question of impeachment. Agreed to.

The rules having been suspended, Mr Butler offered the following resolution. That, except during the moring hours of Monday, the rules may be suspended during the pending of the impeachment of the President to proceed to the consideration of any matter which may be reported by the Managers on the part of the House of Representatives

Mr Wood made a point of order that there was no resolution to which the House suspended the rules in order to have offered the first motion, it had been restricted to the matter connected with impeachment, but the resolution contained no such restriction

The Speaker sustained the point of order

Mr Butler then offered the second resolution as an amendment to the first

Mr. Rose moved to lay the resolution and amendment on the table. Negatived. The amendment was then agreed to, and that resolution as amended adopted.

Adjourned

WASHINGTON.

Supreme Court Decisions.

WASHINGTON, March 16

The United States Supreme Court to-day decided unconstitutional the law of the State of Nevada levying a tax of one dollar on every passenger leaving the State by coach or railroad

The Court granted leave to file a bill in the case of the State of Georgia vs Gen Grant and others

Bills Introduced

In the House, under call of States, a bill was introduced and referred repealing that portion of the act fixing the number of Judges of the Supreme Court, which provides that no vacancies are to be filled until the number of Associate Justices be reduced to six, providing for saving expenses in the legislative department, refunding amounts paid by private subscription towards the improvement of the harbor at Michigan City, establishing a District Court at Parkersburg

SCHNECTADY

Inundated

SCHNECTADY, N Y, March 16

The water in the Mohawk at this point is thirteen feet above low water and rising rapidly. The south west portion of the city is partially inundated. The ice remains immovable, but it is thought it will break up during the night. The canal banks are overflowed west of the city, and the locks are filled with water

INDIANAPOLIS

Young Lady Killed by Lightning.

INDIANAPOLIS, March 16

A young lady named Bross was instantly killed by lightning at Brookston, Ind, this morning. Herself and sister were in an out house, which was struck. The sister was uninjured

"The Morning Herald

Is sold by the following named agents

Titusville, Hurd & Co	P O. News Rooms.
Shafler, R. Crain,	" " "
Pioneer, J Noyes,	" " "
Pet. Centre, Nicholson & Co	" " "
Tidioute, Evans & Dawson,	" " "
Shamburg, S. T. Wright,	Forest House
Pioneer, Farnsworth,	Depot News Rooms.
Boyd Farm, Farnsworth,	" " "
Rouseville, Reed & Co.	" " "
Lambs, John Satterfield, at Tyrell's Hotel	
Oil Creek R R,	Train News Boy.

LIST OF

LEGAL BLANKS

PUBLISHED AT THE

MORNING HERALD OFFICE.

The attention of Conveyancers, Oil Superintendents, Oil Operators, Landlords, Lawyers, Justices of the Peace, Constables, School Directors, Clergymen, Oil Inspectors, Soldiers and Government Claim Agents is called to the following list of Blanks. They are all printed on good paper and in the best style. Prices low, and depending on the number purchased. Price lists furnished on application. Orders by mail promptly attended to.

NO DESCRIPTION OF BLANKS.

1 Warranty Deed, full sheet.
2 Quit-Claim Deed, full sheet
3 Mortgages, Judgment Clause full sheet.
4 Monthly Statements for Superintendents, full sheet.
5 Oil Lease, "B," full sheet.
6 Oil Lease, half sheet.
7 Oil Lease, "C" full sheet.
8 Assignment of Working Interests half sheet
9 Assignment of Working Interests, "Pelton Farm," half sheet.
10 Assignment of Working Interests, half sheet.
11 Articles of Agreement, Sale of Land, half sheet.
12 Tenant Lease, (tight form,) half sheet.
13 Declaration, Common Counts, half sheet.
14 Affidavit Bond and Attachment, half sheet.
15 Summons, (Justices',) 10 to the sheet.
16 Subpoenas, " 10 " "
17 Executions, " 8 " "
18 Warrants, " 8 " "
19 Constable's Indemnifying Bond half sheet.
20 Notes,* tight and plain, 10 to the sheet
21 Power of Attorney, half sheet
22 Confession of Judgment on Judgment Note, half sheet.
23 Agreement between School Directors and Teachers, quarter sheet.
24 Mortgage Bond, half sheet.
25 Common Bond, half sheet.
26 Landlord's Warrant, one-sixth sheet.
27 Commitment, quarter sheet
28 Venire, quarter sheet.
29 Search Warrant, quarter sheet.
30 Marriage Certificates, in colors
31 Narr, and Confession of Judgment, half sheet.
32 Bulletins, "For Sale" and "To Let," half sheet.
33 Oil Inspectors' Reports of Guaging, half sheet.

Also Bounty and Back Pay blanks for Soldiers.

*Tight Notes, bound 100 in a book, one on a page.

Address, BLOSS BROS. & COGSWELL, Titusville, Pa.

An Ordinance

Regulating the Sale of Dead Poultry

Section 1. Be it ordained by the Common Council of the City of Titusville, That it shall be unlawful for any person or persons to sell, or expose, or offer for sale any dead poultry of any kind without first being properly dressed and drawn

Section 2. Any person violating any of the provisions of this ordinance, shall, on conviction thereof, be fined in any sum not exceeding twenty dollars

Section 3. It shall be the duty of the police, or any other city official, to arrest any parties violating any of the provisions of this ordinance, and to bring them before the Mayor or any Justice of the Peace, for trial

Section 4. This ordinance shall take effect two days after publication

Passed March 11th, 1868

R. D. FLETCHER, President of Council.

Approved JOEL H ANGIER, Mayor

Attest: E. T. Hart, Clerk mch14

UNITED STATES HOTEL.

This well known Hotel situate at the corner of Spring and Martin streets, having been thoroughly refitted, will be opened for the accommodation of travelers, sojourners and citizens on the 10th day of March, 1868, by

mch6-ly HAMILTON McCLINTOCK.

Wedding, Visiting and Business Cards,

Bill Heads, Monthly Statements, Circulars and all kinds of Mercantile Blanks, neatly and expeditiously executed at this office

FINANCIAL AND COMMERCIAL

PETROLEUM MARKETS.

OFFICE OF THE MORNING HERALD,
TITUSVILLE, March 16, 1868—11 P M

There was more activity in the market to day, and at points north of Petroleum Centre the inquiry was fair. At the latter place there was some falling off in the inquiry partly on account of the uncertainty in regard to matters about Oil City, and the highest price reported was $2 66, a decline of five cents from the best figures of Saturday last. The sales made at the wells were as follows: 1000 bbls., on the Woods Farm by the land interest for the New York market at $2 55, 1,000 bbls on Bull Run at $2 25, 1,000 bbls, on the Woods Farm, for the Pittsburgh market by the land interest at $2 55. The following sales were made delivered: five car loads at Greggs' switch for the New York market on private terms, six car-loads at points north of Petroleum Center for the New York market at $2 63½

We quote

Crude at Pioneer delivered on the cars, 40 to 49 gr. ... $2 60@2 65
Crude at Titusville delivered on the cars, 40 to 49 gr ... 2 65@2 70
Crude at Petroleum Center delivered on the cars, 40 to 49 gr ... 2 65
Crude at Miller delivered, 40 to 47 gr ... 2 60@2 65

The amount and destination of Petroleum reported purchased to day between Titusville and the Hyde and Egbert Farm were as follows

To New York, bbls.	2000
To Cleveland	—
To Philadelphia	1000
To Pittsburgh	—
To Boston	1000
To other points, bbls	—
Total bbls	4000

The shipments over the Oil Creek and Allegheny River Railway from Titusville March 14th, and 16th, and from Miller, March 14th were as follows

To New York, bbls	1041
To Cleveland bbls	—
To Boston, bbls	1930
To Philadelphia	1040
To other points bbls	278
Total bbls	4289

NEW YORK MARKET.

(BY TELEGRAPH)

NEW YORK, March 16

Latest—COTTON—Opened very firm, closed dull shade lower, 2 800 bales 25¼ @ 25½ for middling uplands

FLOUR—Closed 5c better on lower grades with fair business.

WHEAT—Very dull. Declining tendency

RYE—Nominally unchanged

OATS—Moderately active.

CORN—Dull. Ready $1 21 @ $1 23½ new mixed Western afloat, $1 25 @ $1 26 for old mixed Western in store

PORK—Firmer at $23 25@$23 37½ for old mess, $24 40@$24 50 for new mess cash $24 95 @$25 selling Sales, 1,200 bbls.

BEEF—Quiet and firm. Cut meats nominally unchanged

BACON—Quiet. Steady

LARD—Dull, heavy at 15¼@15¾c for fair to prime steam

NEW YORK DRY GOODS MARKET.

(BY TELEGRAPH)

NEW YORK, March 16

Dry Goods market without particular change. Trade generally without much animation and prices steady

N. Y. MONEY AND STOCK MARKET.

(BY TELEGRAPH)

NEW YORK, March 16

GOLD—Opened at 139¾ and closed at 139½@139¾

Henry Clews & Co. furnished 4 30 quotations

Coupons of '81	111¾	Do new	107¼
Coupons of '62	110¾	Do. '67	107¾
Do '64	108¾	10-40's Coup	101¾
7-30's	106¾		

5 30 p m prices

Adams' Ex	74	St Paul	52
Merchants' Union	34½	St Paul pref'd	67½
United States Ex	70¾	Mich Cent	113
American Ex	71	Mich So	97¾
Wells, Fargo & Co	40	Illinois Central	137¾
Quicksilver	20¾	Pittsburgh	98
Mariposa	8	Toledo	103¾
Pacific Mail	110¼	Rock Island	91¼
Atlantic Mail	90	Northwestern	65¾
W U T	33¾	Do pref'd	72¾
N. Y. C	126¾	Ft. Wayne	98
Erie	67¾	Terre Haute	46
Do pref'd	75	Terre Haute pref'd	72
Hudson	136	Do 1st pref'd	12
Harlem pfd	125	Columbus	106
Reading	92	Hartford & Erie	14
Ohio Certificates	29¾	N Y Central	124¾
Wabash	51		

CINCINNATI MARKET.

(BY TELEGRAPH)

CINCINNATI, March 16

FLOUR—Quiet and unchanged

WHEAT—Held firmly at 2 50 for No. 1 red winter

CORN—Firmer and demand better. Ear 84c, shelled 86c but holders ask 1c higher at close

RYE—Steady at 1 75@1 77

BARLEY—Scarce. No 1 fall would bring 2 70

COTTON—Unchanged and quiet, middling sold at 2 30

TOBACCO—Steady. Sales of 140 hhds. Lugs 4¾c @11¾. Leaf 12 @33

PROVISIONS—Quiet. Country mess pork sold to the extent of 500 bbls., at $23 50, delivered at points in the interior. Bulk meats held firmly at 10 and 12c, no demand and much offering.

BACON. Dull, no demand for shoulders or sides, excepting clear sides which would bring 14¾c to be delivered next month

LARD—Held 15¾c not saleable better than 15c. Moderate demand for sugar cured hams at 16 to 18c canvassed and packed. Chiefly 17¾ to 18c

GOLD—139¾ buying

TITUSVILLE PRICES CURRENT.

OFFICE OF THE MORNING HERALD,
TITUSVILLE, March 16

FLOUR		Cream Tartar	35@40c
XXX white	$14 00@15 00	Sal Soda	5c
Red wheat	12 00@13 00	Teas, Gunp'der	$1 25@1 50
GRAIN		Young Hyson	$1 20@1 75
Corn, No 1	$1 30	Japan	1 00@1 30
No. 2	1 20	Oolong	90c@1 20
Oats, in store	75c	Cassia	80c
PROVISIONS.		Cloves	40c
Dressed hogs	$10 00	Allspices	30c
Pork, mess	27 00	Pepper	35c
Light do	26 00	Nutmegs	$1 60
Hams	19¾c	Raisins Layers	$4 60
Shoulders	12c	Common do	$4 40
Beef sides	$15 00	Soaps: Babbitt family	12¾c
Butter	50c	do erasive white	12¾c
Lard	17@17¾c	do yellow	11@13c
Cheese	12@16c	Magical	18c
Eggs	40c	Castile imported	20c
Potatoes, new	80c	do boxes of Am	16c
GROCERIES.		do boxes 2 doz each	$2 50
Sugars crushed	18c	MISCELLANEOUS	
Powdered	18c	Crackers Boston	16¾c
Granulated	18c	Soda	10¾c
Yellow	12@14c	Butter	10c
Havana	15¾c	Sugar	13c
Coffee A	17c	Tallow rough	8¾c
B	16¾c	Tried	10c
Ex C	16¾c	Hides	7@9c
Rio Coffee	24@27c	Salt	$2 25
Ground	23@40c	Mackerel, No. 1	$20
Molasses, Porto R.	70@85c	No. 2	$18
New Orleans	1 25	No. 3	$16
Rice	11@12¾c	Herring	50@60c
Starch	10@12c	Brooms per doz	$3 00@4 00
Saleratus	12¾c	Codfish $ 100 lb	$7 00

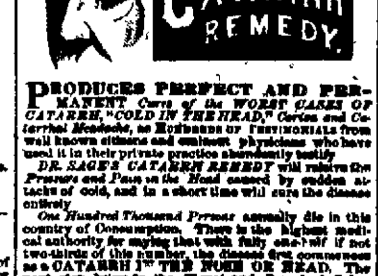

PRODUCES PERFECT AND PERMANENT *Cures of the WORST CASES OF CATARRH, "COLD IN THE HEAD," Coryza and Catarrhal Headache*, as HUNDREDS OF TESTIMONIALS from well known citizens and eminent physicians who have used it in their private practice abundantly testify

DR. SAGE'S CATARRH REMEDY will relieve the *Pressure and Pain in the Head* caused by sudden attacks of cold, and in a short time will cure the disease entirely

One Hundred Thousand Persons annually die in this country of Consumption. There is the highest medical authority for saying that with fully one half if not two-thirds of this number, the disease first commences as a CATARRH IN THE NOSE OR HEAD. The next step being to the *Throat and Bronchial Tubes*. Lastly, the *Lungs*. CATARRH CAN BE CURED. *Bronchial Affections can be Cured*, but CONSUMPTION CANNOT, therefore it should be prevented while possible.

Dr. Sage, who is a graduate of one of the first Medical Colleges in the land, has been a practising physician and *Surgeon for the past twenty years*. He was a great sufferer for many years from Chronic Catarrh, until he succeeded in discovering this remedy which effected a PERFECT AND RADICAL CURE in his own, and subsequently in hundreds of other cases of this distressing malady. The remedy contains no mineral or other poison. It produces radical cures and is mild and pleasant to use.

FOR SALE BY Thompson & Hilton and E. O. & G. S. Clark, Titusville, Dr. Christie, Petroleum Centre; Hyde, Grandin & Hewton, Hydetown, and Druggists generally.

Price 50c. per Package.

A liberal discount to Druggists.

Thompson & Hilton, Wholesale Agents for the Oil Regions

WE WILL SEND THE REMEDY TO ANY ADDRESS BY MAIL on receipt of an extra 50c *Fractional Currency Note* and one three cent postage stamp. FOUR PACKAGES TO ONE ADDRESS FOR $2.00 postage free.

ADDRESS, (writing name, Post Office, county and State plainly,) DR. SAGE & CO.,

oct6-dw3modwly Drawer 144, Buffalo, N Y.

MISCELLANEOUS.

THE

ROBERTS

TORPEDO COMPANY.

TO ALL WHOM IT MAY CONCERN

The following is a brief summary of the RIGHTS AND CLAIMS OF THE ROBERTS TORPEDO COMPANY, which rights they intend to enforce against all parties violating the same

The rights of said Company consist of three Patents issued and granted by the United States to E. A. L. Roberts for explosion of Torpedoes in oil bearing rock, together with the assignment of six other Patents for the exclusive right to use Nitro-Glycerine and other powerful explosive materials for the uses and purposes in the other Patents mentioned

In the various legal conflicts relating to the Patents above mentioned, volumes of testimony have been taken and some of the best legal talent in the country has been employed in opposition to the Company, but after a contest of over two years, it was decided by the Supreme Court of the United States that Col Roberts was the first to discover the practicability and invent the means of increasing the capacity of oil wells in the oil bearing rock by exploding Torpedoes therein

That since the organization of said Company in order to protect their rights, it has been deemed necessary to commence suits against several persons, among whom are Alexander Hamar, Albert B. Nickerson, and Kent & Meliner, (operators,) and Senate & Parke (manufacturers.) That during the trial of said several cases, the pretended claim of William Reed and others in relation to being the discoverers and first to apply Torpedoes in oil wells, was fully investigated, and notwithstanding the said pretended claim of Reed and others, judgment was obtained in the United States Court against the several parties defendants in said suits, and permanent injunctions issued against all of them. And in order further to protect the interests of said Company, suits have been commenced in the United States Court and injunctions obtained against Frederick T Munson, of Reno, Venango county, Pa., and George W VanVliet, of Pithole, in said county. And in addition to the above suits, in which injunctions have already been obtained, in order to protect the just rights and interests of said Company, a suit has been commenced against Sherman Camp, of Rouseville, and proceedings instituted against the Reed Torpedo Company, of Reno, Pa, William Reed, William Phillips, Ralph Pettibone and J B Stubbs, officers of said Reed Torpedo Company, their agents and employees and all other persons known to have purchased Torpedoes of them or any of them

In view of the benefits resulting from the use of Torpedoes and the liberal patronage of the community, in order that all parties may avail themselves of them, this Company is prepared to furnish Torpedoes at a price much less than heretofore.

While the Company do not court litigation they deem it proper to place these facts before the public in order that innocent parties may not be led into difficulty by false statements of individuals, or circulars of Companies, who are pirating their rights, as suits will be immediately brought against all persons, who, either use or purchase Torpedoes of any except them or their authorized agents, as their Patents cover the exclusive right to explode Torpedoes in oil wells

WM S FOGG, President, New York

W B. ROBERTS, Secretary, New York

E A L ROBERTS, Superintendent, Titusville, Pa

NEW YORK, February, 1868

AGENTS:

James Sanders,

Agent for Tarr, Blood and Rynd Farms, and Lower Cherry Run.

Levi Mason,

Agent for Central Farm and Petroleum Centre

A. H. Simpson,

Agent for Pithole and vicinity

W B. Snow,

Sup't Harley Pipe Line,

Agent for Bull Run, Pioneer, Benninghoff and Stevenson Farms.

N M. Barney,

Agent for Tidioute and vicinity

J. B. Elliott,

Agent for West Virginia.

mch11

FOR SALE.—MYERS & SHERMAN, ROOM No 3, Fletcher's Block, Titusville, offer for sale the following described property

No 1 House and Lot on Walnut street, Titusville. Price, $1,250.

No 2 House and Lot on Monroe street. Very cheap Price, $1,100.

No 3 House and Lot on Mechanic street. Price, $1,000

And a large list of Farms, Oil Lands and Leases, Houses to rent, &c. We think parties wishing to buy or sell, will consult their interest by leaving full description of their property with us, as our facilities and acquaintance, we trust, will be of a mutual advantage to both buyer and seller.

MYERS & SHERMAN.

feb7

DISSOLUTION OF PARTNERSHIP

The co-partnership heretofore existing between J C McAllister and Joseph Hoenig, under the firm name of McALLISTER & HOENIG, was dissolved by mutual consent the 10th day of February inst. The business, (Boots and Shoes,) will be continued at the same place, Diamond street, opposite City Hall, by JOSEPH HOENIG, who assumes all the indebtedness of the retiring firm. Bills due the firm may be paid to either of the partners.

J C McALLISTER,
JOSEPH HOENIG

N B.—Mr L. MAYER will continue in charge of the business as heretofore. feb29

TO RENT.

The property known as the POMEROY HOUSE, with Barn, &c., all in good condition. The building is well arranged for three families or for a hotel, and will be rented accordingly

Inquire of F L. SEELEY, Kingsland Block.

mar5tf

LOST, ON PINE STREET,

A VALUABLE BLACK VEIL TRIMMED WITH CHENILLE DROPS.

The finder will confer a favor, and be suitably rewarded by leaving it at this office for THE OWNER.

mch6

ROOMS TO RENT

OF DIFFERENT KINDS.

Suitable for offices or families for 50 cents per week and upwards. Inquire at 24 Franklin street.

dec6tf GEO S STEWART

FOR SALE.

The House and Lot, Northeast corner of East Spring and Martin streets formerly occupied by Richard Hoagland. Size of Lot, about one acre. House large and roomy. Good barn and ice-house. Terms will be made to accommodate a good purchaser. Apply to

mar3tf W. W. KINGSLAND.

NOTICE.

Hereafter no transactions in the name of THE BUNKER HILL PETROLEUM COMPANY are authorized. All unsettled accounts must be attended to immediately. Claims settled at the office of

CHATFIELD & TOMLINSON,
No. 2 Fletcher Block

mar12tf

FOR SALE.

HOUSE AND LOT ON ELM STREET

House is new and well finished, a good well of water. G. C HYDE.

mch11 1w

COLLECTOR'S SALE.

By virtue of authority vested in me by Acts of Congress of July, 1866, and March and June, 1868, I have levied on the following property, to satisfy a debt of A. A. Bennett & Co., due the United States under said Acts. One Oil Refinery, situated on Trout Run, Titusville, Pa, including with the said Refinery, all Stills, Tools, Tubing, Buildings and other property. Also, three acres, more or less, of land on which said Refinery is situated

Sale to take place on Monday, March 23d, 1868, at two o'clock p m

mch6 2w C M ALLEN, Deputy Collector,

WE WILL FIGHT IT OUT

ON THIS LINE

If it takes all Winter.

OPPOSITION COURTED.

COMPETITION DEFIED

In the Price of our Immense Stock of

DRY GOODS!

—AND

Ready-Made

CLOTHING!

Go where you can get the most Value for your Money, is P. T Barnum's rule for success in life.

The Right and Only Place in

TITUSVILLE,

Strauss & Sternheimer,

Corinthian Hall,

Titusville Pa.

NEWSPAPERARCHIVE®

NEWSPAPERARCHIVE®

Titusville Morning Herald.

The Sugar Season.

BY ALICE CARY.

[illegible]
And the winter ice is breaking,
[illegible]
[illegible] of sugar making.

To the wild and windy March
And the month the [illegible]
[illegible] to mend the [illegible]
And to scour the many kettles!

Time to set the hut to rights,
Where the girls and boys together
Tend the furnace fire o'nights
In the rough and rainy weather;

Time to hew and shape the trough,
And to punch the spile so hollow,
For the snow is thawing off
And the sugar-thaw must follow.

Soon the blue-birds and the bees
O'er the stubble will be winging;
So 'tis time to tap the trees
And to set the axe a-ringing.

Oh, the gladdest time of year
Is the merry sugar making,
When the swallows first appear
And the sleepy buds are waking!

All Sorts.

During the month of February there were losses by fire to the amount of nearly four and a half millions, not counting any fire where the loss was under $20,000.

It is said Dickens recently sent his sister-in-law in Chicago $5,000. His friends give as a reason for his not assisting her before that he did not know of her poverty.

The Patterson Gas Company has been caught in a fraud, in charging a business man for 1,200 feet of gas consumed, when he had not burnt any that quarter, but had relied on kerosene oil.

Henry Martin and two companions started out in Springfield, Mass., Tuesday last, to see which could drink the most liquor, and Martin was dead the next morning.

Dr. Oaks, of Androscoggin county, Maine, in an address last week, stated that according to the best estimates he could make, four hundred murders by abortions were committed in that county annually. What wonder that the Puritan stock is dying out?

During a recent flood on the Mokelumne river, in California, accurate observation showed that the water was four feet higher on the north than on the south bank. An explanation of the phenomenon is requested.

A New York concern advertises Secret Safes for the holding of money, jewels, etc., which are made waterproof that they may be secreted in the ground or elsewhere without injury to the contents.

The six year old son of the Machias representative recently visited the insane asylum at Augusta, and told his inquiring father on his return that they were "making speeches just like the Legislature!" Wise lad.

Western papers are adopting the practice of announcing marriages in advance. It becomes necessary, because the married life is so short afterwards, that friends do not get fairly notified of an engagement before they see that an application for divorce had been filed.

MISCELLANEOUS.

THE
American Cooking Stove
IN COURT.

At an adjourned term of the Circuit Court of the United States, for the Northern District of New York, in the second circuit held at the City Hall, in the city of Albany, the 28th day of January, in the year of our Lord 1868.

Present:
The Honorable Nathan K. Hall, Judge.
Jacob H. Shear & Joseph Packard, vs George E. Bull & John M. Rockwell. } In Equity.

It is further ordered, adjudged and decreed, that a perpetual injunction be issued in this suit against the defendants, restraining them from further infringements of said Patent No. 51,406, dated Dec. 5th, 1865, for improvements in cooking stoves, pursuant to and in accordance with the prayer of the Bill of Complaint.
(Signed) A. A. Boyce, Clerk.

The above suit was instituted for infringement of the Patent securing the manner of fitting the ash pan in the hearth of the American Cooking Stove, and for the combination of the bailed ash pan. We have repeatedly cautioned the public against selling or using stoves with these improvements not manufactured by us. All persons now selling or using stoves with these improvements in violation of the above injunction, without license from us, will be liable to fine and imprisonment.
SHEAR PACKARD & CO.,
Albany, N. Y.

The genuine American Cooking Stove for sale by SMITH & HINKLY, Titusville, Pa. feb24-d9m

SMITH & HINKLY,

HARDWARE MERCHANTS,

NO. 5, DIAMOND ST.,

TITUSVILLE, PA.

We keep constantly on hand

ROPE AND CABLE, BELTING,
STENCIL CUTTING, SHELF HARDWARE,
LACE LEATHER, SUCKER RODS,
HORSE SHOES, IRON AND NAILS,
STOCKS & DIES, COOPERS' TOOLS,
BABBITT METAL, LEAD PIPE,
WHITE WIRE CLOTHES LINE,
STRAW CUTTERS,
SEED BAG TWINE, WOODEN PUMPS
CISTERN PUMPS, FARMERS' BOILERS,
STOVES, COOKING AND PARLOR,
Among which are the
MORNING GLORY,
FOR PARLOR.
THE AMERICAN,
FOR COOKING.

Sheet Iron, Galvanized Iron, and Tin Ware manufactured to order.

A. GOOD,

DEALER IN

Groceries and Provisions,

Canned and Dried Fruits,

FISH, SUGARS, SYRUPS, CORN, HAY, OATS, CHOPS, &c., &c.,

ALSO, WHOLESALE DEALER IN

FLOUR AND NAILS.

The attention of Oil men is called to his stock of

Cable & Sand Pump Rope, (22 1-2 cents per lb.,) Oakum & Pitch.

[illegible] Iron Works, Franklin [illegible] feb11

A. [illegible]

Justice of the Peace,

[illegible], PA.

Office on [illegible] (late James L. Connelly,) [illegible]. A full supply of blanks. [illegible]

H. [illegible] PRESCOTT,

[illegible] MERCHANT AND BROKER [illegible]

[illegible]

A Library of Universal Information.

THE NEW

AMERICAN CYCLOPÆDIA:

A Popular Dictionary of General Knowledge.

EDITED BY

GEORGE RIPLEY AND CHARLES A. DANA,

AIDED BY A NUMEROUS SELECT CORPS OF WRITERS, IN ALL BRANCHES OF SCIENCE, ART AND LITERATURE.

In 16 large volumes, 8vo

750 double-column pages in each volume.

The leading claims to public consideration which the New American Cyclopædia possesses may be thus briefly stated:

"1. It surpasses all other works in the fullness and ability of the articles relating to the United States.

"2. No other work contains so many reliable biographies of the leading men of this and other nations. In this respect it is far superior even to the more bulky Encyclopædia Britannica.

"3. The best minds in this country have been employed in enriching its pages with the latest data, and the most recent discoveries in every branch of manufactures, mechanics, and general science.

"4. It is a library in itself, where every topic is treated, and where information can be gleaned which will enable a student, if he is so disposed, to consult other authorities, thus affording him an invaluable key to knowledge.

"5. It is neatly printed, with readable type, on good paper, and contains a most copious index.

"6. It is the only work which gives anything approaching correct descriptions of cities and towns of America, or embraces reliable statistics showing the wonderful growth of all sections."

Every one that reads, every one that mingles in society, is constantly meeting with allusions to subjects on which he needs and desires further information. In conversation, in trade, in professional life, on the farm, in the family, practical questions are continually arising, which no man, well read or not, can always satisfactorily answer. If facilities for reference are at hand, they are consulted, and not only is the curiosity gratified, and stock of knowledge increased, but perhaps information is gained and ideas are suggested that will directly contribute to the business success of the party concerned.

A Cyclopædia is pre-eminently the work for our country and generation. This is the age of steam. No one has time to grope among a hundred different works for every little fact required, without the certainty of finding it at last. With a Cyclopædia, embracing every conceivable subject, and having its topics alphabetically arranged, not a moment is lost. The matter in question is found at once, digested, condensed, stripped of all that is irrelevant and unnecessary, and verified by a comparison of the best authorities. Moreover, while only men of fortune can collect a library complete in all the departments of knowledge, a Cyclopædia worth in itself for purposes of reference at least a thousand volumes, is within the reach of all,—the clerk, the merchant, the professional man, the farmer, the mechanic. In a country like ours, where the humblest may be called to responsible positions requiring intelligence and general information, the value of such a work cannot be over-estimated.

PRICE AND STYLE OF BINDING.

In Extra Cloth	per vol.,	$5 00
In Library Leather	"	6 00
In Half Turkey Morocco	"	6 50
In Half Russia, extra gilt	"	7 50
In Full Mor. Antique, gilt edges.	"	9 00
In Full Russia	"	9 00

THE

ANNUAL CYCLOPÆDIA.

Commenced in 1861.

Six Volumes now out.

The same price per volume, and uniform with the New

American Cyclopædia.

PUBLISHED ONE VOLUME ANNUALLY

REGISTERING ALL THE IMPORTANT EVENTS OF EACH YEAR—VALUABLE AS A WORK OF REFERENCE.

"It is an enterprise of immense value to the public, and ought to be in every library, public and private, as an invaluable book of reference."—*Atlas and Argus, Albany, N. Y.*

"We can confidently and conscientiously recommend the 'Annual Cyclopædia' to all who would have an accurate and readable history of contemporary events close at hand and as a safe work of reference."—*Evening Traveller.*

"It is indeed a most excellent work. It is thorough and reliable, and just such a work as is greatly needed, a faithful chronicler of important events, too numerous to be remembered, and of too much account to be lost."—*Cleveland Daily Plain Dealer.*

In Extra Cloth	per vol.,	$5 00
In Library Leather	"	6 00
In Half Turkey Morocco	"	6 50
In Half Russia, extra gilt	"	7 50
In Full Mor. Antique, gilt edges.	"	9 00
In Full Russia		9 00

Sold by Subscription Only.

We are in want of good Agents for the above work, to whom it will afford a handsome living in obtaining subscriptions. Terms made known on application. We also publish the following by subscription, and for which we want agents:

History of the American Navy during the Great Rebellion. In two vols. Price $5 each.

The Military and Naval History of the Rebellion. 1 vol. Price $5.

The Comprehensive Dictionary of the Bible. Now publishing in 24 Nos., of which six are ready. Price 50 cents each.

Army Memoirs, In 2 vols. Price $5 each.

The History of the United States of America. In 1 vol. Price $5.

The Cyclopædia of Wit and Humor. Edited by William E. Burton, the celebrated Comedian. In 2 vols. Price $5 each.

The Revolutionary Cause. 1 vol. Price $5.

Cyclopædia of Commercial and Business Anecdotes. 2 vols. Price $5.

A Cyclopædia of Drawing. Designed as a Text Book for the Mechanic, Architect, Engineer, and Surveyor. In 1 vol. Price $10.

Send to the Publishers for Circulars and Terms.

D. APPLETON & CO., Publishers,

[illegible] 443 and 445 Broadway, New York.

PRINTING.

MORNING HERALD

BOOK & JOB

PRINTING

HOUSE.

New Presses,
New Material

The Public are informed that in connection with the Newspaper, we have one of the best appointed

Job Departments

IN WESTERN PENNSYLVANIA,
To which has recently been added a fine stock of New Material and New Presses, including a Gordon Card and Bill Head Press, which enables us to turn out work very rapidly.

PLAIN & FANCY

DISPLAY TYPE,

Nearly every style, issued by the New York and Philadelphia Foundries, with the latest approved

Ornaments and Borders,

ENABLE US TO GET UP

Oil Shippers' Orders and
Shipping Bills,
Receipts,
Oil Leases,
And Blanks,

OF EVERY DESCRIPTION

Note Headings,
Programmes,
Handbills,
Posters,
Placards, &c.,

In a manner to suit the most fastidious taste

MERCHANTS' SHOW CARDS

Got up in styles not to be surpassed. Parties at a distance from Titusville in want of

ANY DESCRIPTION OF PRINTING

Can send their orders by mail and receive prompt and satisfactory returns. Our terms are strictly Cash.

ADDRESS

BLOSS BROS. & COGSWELL,

MISCELLANEOUS.

NEW PAPER MILL.

RAGS! RAGS! RAGS!

The Highest Cash Price Paid

—FOR—

RAGS

OLD ROPE

—AND—

PAPER.

APPLY TO THE SUBSCRIBER, ON

DIAMOND STREET,

OPPOSITE CITY HALL.

B. S. HAIGHT.

Titusville, Dec. 21, 1867-d&wtf

SPEER'S

PORT GRAPE WINE,

Used by hundreds of congregations for Churches or Communion purposes. Also,

EXCELLENT FOR LADIES AND WEAKLY PERSONS.

TO USE.

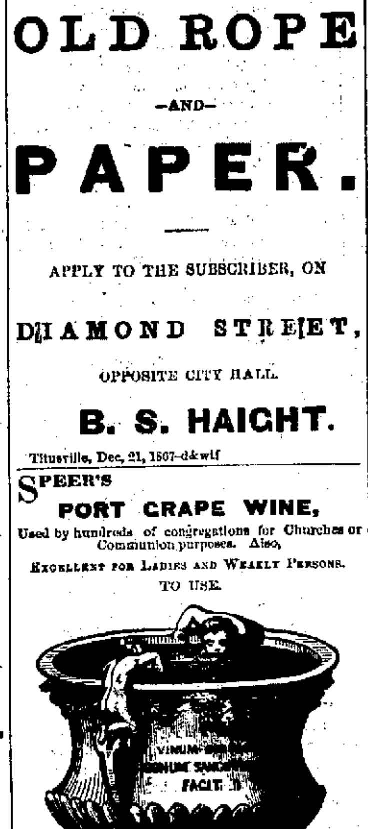

VINEYARDS, NEW JERSEY.

SPEER'S PORT GRAPE WINE,

FOUR YEARS OLD.

This justly celebrated native Wine is made from the juice of the Oporto Grape, raised in this country. Its invaluable

TONIC AND STRENGTHENING PROPERTIES

are unsurpassed by any other Wine. Being the pure juice of the grape produced under Mr. Speer's own personal supervision, its purity and genuineness are guaranteed. The youngest child may partake of its generous qualities, and the weakest invalid may use it to advantage. It is particularly beneficial to the aged and debilitated, and suited to the various ailments that afflict the weaker sex. It is, in every respect,

A WINE TO BE RELIED ON

Invalids use Speer's Port Grape Wine.
Females use Speer's Grape Port Wine.
Weakly Persons find a Benefit by its Use.
Speer's Wines in Hospitals are preferred to any other Wines.
Sold by Druggists and Grocers.
A. Speer's Vineyard, New Jersey. Office 234 Broadway, New York.
All of the above Wines and Liquors are for sale at the Drug Stores of R. C. & C. S. Clark, and Thompson & Hilton, Titusville, Pa. oct31wly

FOR SALE OR EXCHANGE.

A STEAM SAW MILL,

About five miles south of Garland.

Two hundred thousand feet of Pine Logs at the Mill and a tract of valuable Timber Land adjoining. Will be sold cheap, or exchanged in part for a house and lot in this city, and time given for the remainder. To an energetic business man, this is an opportunity seldom offered, as it is near the locality now being developed for oil, there is a good market at the mill for the lumber.
Inquire of
MYERS & SHERMAN, Agents.
feb1

MARVIN'S PATENT

Alum and Dry Plaster

FIRE AND BURGLAR PROOF

SAFES

With Combination Lock.

WARRANTED THE BEST IN THE WORLD!

Never corrode the iron. Never lose their fire-proof qualities. Are the only Safes filled with Alum and Dry Plaster.
Please send or call for an Illustrated Catalogue.
MARVIN & CO.,
Principal Warerooms, { No. 265 Broadway, New York. No. 721 Chestnut St., Philadelphia.
oc22-dawly

TERWILLIGER & CO.,

MANUFACTURERS OF

Improved Triple Flange

FIRE AND BURGLAR PROOF

SAFES.

With Combination and Powder-Proof Locks, warranted free from dampness.

Jewelers' & Bankers' Safes

MADE TO ORDER, and lined with HARDENED STEEL. Manufactory, 196 to 192 West Houston Street,

Depot, 100 Maiden Lane, near Pearl St., N. Y.

W. TERWILLIGER, W. S. TERWILLIGER, J. A. LOCKWOOD.
no8-d&wly

RICE'S AUCTION STORE

Is the place to buy your

CARPETING,
OIL CLOTHS,
FURNITURE,
CROCKERY,
CLOTHING,
TRUNKS, AND
TRAVELING BAGS
(for Ladies or Gentlemen), VERY CHEAP.

PAINT STORE,
Opposite Second National Bank.

TO REFINERS—Blue Paint, 16 cents per pound; Blue Varnish Paint, $3.65 per gallon; White Lead, 12 cents per pound; Glass, 18, 20 and 21 cents; [illegible] Alum, Window Glass and Wall Paper at the lowest market price.
[illegible] A. TALANO.

TO OIL MEN.

THE ROBERTS

Petroleum Torpedo

COMPANY.

WM. S. FOGG.............President, New York
GILBERT DEAN.............Counsel, "
W. B. ROBERTS.............Secretary, "
G. TITUS.............Treasurer.

Office, 47 Bond-St., New York

COL. E. A. L. ROBERTS,

General Superintendent, Titusville, Pennsylvania

OFFICE AT THE RED PLANING MILL.

Heretofore we have in our circulars, alluded to a series of experiments being made with Nitro Glycerine and other explosives. We now announce that we have succeeded, even beyond our most sanguine expectations as regards the safety of handling also the unprecedented force and power manifested by a skillful combination whereby the size of the Torpedo is lessened and the force many times multiplied and are now prepared to operate on wells with any of the above named explosives—either with our improved combination or our old Combination Torpedo, which has a record of utility too well known to need mention here.

8-lb. Nitro Glycerine, equal to 84 lbs. powder	$150
16-lb. " " 128 lbs. powder	200
Combination equal to 100 lbs. powder	150
Improved combination, eq. to 150 lbs. powder	200
Double combination, equal to 200 to 1000 lbs. powder	$200 to 500

CAUTION.—The public is cautioned against employing any but the regularly authorized agents of this Company, since their patent, according to the recent decision of the Commissioner of Patents for the United States, covers the use of the Torpedo and all other explosive materials for oil wells, and the use of such materials by other parties is a direct infringement of their rights, and we shall hold land or working interests to a strict accountability for such infringements.

AGENTS.

Agent for Tarr, Blood and Rynd Farm, James Sanders; Agent for Central Farm and Petroleum Centre Levi Mason; Agent for Benninghoff and Stevenson Farm, W. B. Snow, Sup't. Harley's Pipe Line; Agent for, Pithole and vicinity, A. H. Simpson: Agent for Tidioute, N. M. Barney; Agent for State of West Va., James B. Elliott.

ROBERTS & CO.,

Having recently enlarged their

MACHINE SHOP,

at great expense, are now prepared to manufacture all

Tools and Fixtures

necessary for putting down and operating

OIL WELLS.

Our machinery is extensive and complete, consisting of Ten ENGINE LATHES, DRILLING MACHINES and PLANERS, of the best and most approved make. In connection with our MACHINE SHOP we have a large and convenient

BLACKSMITH SHOP.

Our facilities for manufacturing are not excelled by any shop in the OIL REGIONS. Our work is all done by EXPERIENCED WORKMEN and warranted, and twenty-five per cent CHEAPER. We are manufacturing the celebrated

New and Improved Sucker Rod,

the joint fastened to the wood by a new process, whereby rivets and wedges are done away with. The

Price Reduced.

12 CENTS PER FOOT AT THE SHOP.
13 " " DELIVERED AT WELLS.

Liberal Discount Made to Dealers.

Titusville, Sept. 9, 1867. ROBERTS & Co.

JAMES H. DAVIS

Manufactures

OIL TANKS

of all sizes and shapes to suit the trade. None but the best material used. Only good workmen employed, and sells as cheap as the cheapest.
Shop on Main street, west Perry Titusville Pa. 5h27dtf

H. FREEMAN & CO.,

General Commission Merchants,

AND DEALERS IN

NEW AND SECOND-HAND PORTABLE AND STATIONARY ENGINES, TUBING, CASING, AND WELL RIGS,

Main Street, Opposite Bank, Petroleum Centre, Pa.

Feb. 27, 1868.

BOUGHTON & GILMAN,

COMMISSION MERCHANTS

In Crude and Refined Petroleum; also Flour, Feed and Grain of all kinds, Pork, Hams, Salt, Fish, Butter, Cheese, and Eggs, No. 4 Quay street, Dudley's Block, Buffalo, N. Y.
C. V. BOUGHTON. A. N. GILMAN. mar2

GRAND TRIUMPH!

PRIZE MEDALS AWARDED

DURYEA'S STARCH & MAIZENA,

FOR THEIR INCONTESTABLE EXCELLENCE AT

Paris Exposition, '67,

Great International Exposition, London, 1862,
Great International Exposition, Hamburg, 1863,
Great International Exposition, Cologne, 1865,

ALSO AT

STATES' AGRICULTURAL, AMERICAN INSTITUTE, AND MARYLAND INSTITUTE STATE FAIRS.

These Goods are Pre-eminently the

BEST IN THE WORLD!

For sale by all grocers.
WM. DURYEA, General Agent,
Mrdtf No. 166 Fulton st., N. Y.

JOSEPH MILLER,

WASHINGTON ST., PETROLEUM CENTRE,

(At the sign of the large watch.) Watches, Clocks, and Jewelry, Pistols, Ammunition, Cutlery, Plated Ware, Gold Pens, Musical Instruments, genuine Italian Strings, etc., etc., all of which I am offering at lowest cash prices. Repairing done by first-class workmen, and warranted. JOSEPH MILLER.

QUIT CLAIM DEEDS,

NEATLY GOTTEN UP AND RULED,

For sale at the MORNING HERALD OFFICE

WARANTY DEEDS, Neatly Printed and Ruled, for sale at the MORNING HERALD OFFICE

COAL & LUMBER.

ROBERTS & CO.,

RED PLANING MILL

Manufacturers of and Dealers in

LUMBER

OF ALL KINDS

SASH, DOORS, AND BLINDS, WINDOW AND DOOR FRAMES

MADE TO ORDER AT SHORT NOTICE

Scroll Work, Wood Turning and Brackets Made by

EXPERIENCED WORKMEN

PLANEING AND MATCHING DONE AT

REASONABLE RATES.

COAL.

ANTHRACITE, BITUMINOUS AND BLACK

SMITHS' COALS,

Constantly on hand, which we will furnish at the lowest market rates.

HYDETOWN MILLS.

CHARLES HYDE,

Manufacturer and dealer in all kinds of Lumber, Lath Sash, Doors, Blinds, Pickets, Mouldings, Dressed Siding, &c. Orders left at Second National Bank will be promptly filled. jel1dly

HIRAM HILL,

DEALER IN

LUMBER, LATH, PICKETS AND ICE.

HEADQUARTERS AT THE SAW MILL, ON CHURCH RUN.

BILLS SAWED TO ORDER and DELIVERED wherever desired.

Also Dry Pine Lumber from 16 to 20 feet long at $15.00 per 1000 of all thicknesses and widths.
Titusville, Pa., March 4, 1867.—tf

CHEAP COAL!

The Cranberry Coal Co.

Will deliver on board cars at

OIL CITY,

A VERY SUPERIOR QUALITY

—OF—

COAL,

—FOR—

$4.50 per Ton

WHEN ORDERED IN CAR LOADS OF

Ten Tons.

This is the Cheapest Coal in the Market

AND THE

EXTENSIVE USE

now made of it in the Oil Regions attests its

POPULARITY.

JAMES B. CECCIE,

Nov18d3m. General Agent, Oil City, Pa

WHITE PINE TIMBER,

Two thousand one hundred and thirty-six acres of large

WHITE PINE TIMBER FOR SALE

as it stands, (without the land,) situated in Pinegrove township, Venango county, on Hemlock Creek, five miles from its confluence with the Allegheny river. In cutting the timber off, the purchaser can consult his time and convenience. For terms apply until March 4th, to H. V. McCALL, President Hotel.
18febd2w

RAILROADS.

NEW AND MOST DIRECT ROUTE TO THE OIL REGION.

WARREN & FRANKLIN RAILWAY

AND

FARMERS' RAILROAD.

(Warren & Franklin, Railway Co. Lessee.)

1867. WINTER ARRANGEMENT. 1867.

From Monday, November 25, 1867, trains leave Irvineton, at junction of Philadelphia and Erie Railway, 60 miles from Erie, stopping at all principal stations as follows:

GOING WEST TO OIL CITY AND PETROLEUM CENTRE.

6.55 A. M. Express, arrives Tidioute at 7.44 a. m. Oleopolis at 9.18 a. m. (connecting there with trains for Pithole), Oil City 9.30 a. m., and Petroleum Centre 10.00 a. m.

1.25 P. M. Mail, arrives Tidioute 2.20 p. m., Oleopolis 3.51 p. m. (connects with train for Pithole City), Oil City 4.20 p. m., and Petroleum Centre 5.10 p. m.

GOING EAST FROM PETROLEUM CENTRE.

9.45 A. M. Mail arrives Oil City 9.50 a. m., Oleopolis 9.51 a. m., Tidioute 11.26 a. m. and Irvineton 12.10 p. m.

3.25 P. M. Express arrives Oil City 4.00 p. m., Oleopolis 4.21 p. m., Tidioute 5.14 p. m. and Irvineton 7.00 p. m.

Trains connect at Petroleum Centre with Oil Creek R. R. for Titusville and the North; at Oil City with Franklin Branch for Franklin, Meadville and the West, and at Irvineton with Philadelphia & Erie R. R. East and West. Standard time twenty minutes faster than Franklin Branch and A. & G. W. R. R. time.

Passengers will find this road a safe, pleasant, and the shortest route to and from the oil region.

All trains West from Irvineton leave after arrival of trains on P. & E. R. R.

To save and ask for Through Tickets via Warren and Franklin Railway, the Great Short Route to the Oil Region.
C. J. HEPBURN, Superintendent.
[illegible]

RAILROADS.

The following Tables have been carefully compiled from the changes recently made and can be depended upon for entire accuracy.

OIL CREEK AND ALLEGHENY RIVER RAILWAY CO. TIME TABLE. TAKES EFFECT MONDAY, MARCH 2, 1868.

NORTHWARD BOUND TRAINS.

Express—Leaving Boyd Farm 7:00 a. m., Titusville 7:38 a. m., arrives at Corry at 9.05 a. m., running through to Brocton without change of cars.
Mail—Leaving Boyd Farm 12:05 p. m., Titusville 12:37 p. m., arrives at Corry 2:10 p. m.
Accommodation—Leaving Boyd Farm 5:30 p. m. arrives Titusville 6:10 p. m.
Way Freight No. 6—Leaving Boyd Farm at 9:20 a. m., Titusville 11:10 a. m., arrives at Corry at 2:30 p. m.
Way Freight No. 2—Leaving Boyd Farm 3:00 p. m. arrives at Titusville 4:00 p. m., and Corry 6:25 p. m.

SOUTHWARD BOUND TRAINS.

Mail—Leaving Corry 7:35 a. m., Titusville 11:10 a. m and arrives at Boyd Farm 11:41 a. m.
Express—Leaving Corry 5:10 p. m., leaves Titusville 6:44 and arrives at Boyd Farm 7:15 p. m.
Titusville and Boyd Farm Accommodation—Leaving Titusville 7:50 a. m., arrives at Boyd Farm 8:34 a. m.
Freight No. 1—Leaving Corry 3:00 p m., arrives at Titusville 5:15 p. m.
Way Freight No. 3—Leaving Corry at 5:30 a. m. arrives at Titusville at 8.10 a. m.
Way Freight No. 5—Leaving Corry 9:05 a. m., Titusville, 12:37 p. m., arrives at Boyd Farm 1:59 p. m.
Trains North connect at Corry with Philadelphia and Erie Railroad, making close connection with the Lake Shore Trains for all points East and West.
Passengers leaving Boyd Farm at 7:00 a. m., make close connections with the Philadelphia and Erie Railroad for Erie, Cleveland, and without change of cars to Brocton, there connecting with Buffalo and Erie Railroad for Buffalo, and New York Central Railroad for the East.
Passengers leaving Boyd Farm at 12:05 a. m., make connections with Express Train on the Phil. and Erie Railroad for Erie and the West, via Cleveland and Erie and East via Buffalo and State Line Railroads.
All passenger trains connect with trains of the Buffalo and Cross Cut Railroad.
H. F. SWEETSER, Gen'l Sup't.

NEW YORK CENTRAL RAILROAD.

ON AND AFTER OCTOBER 1st, 1867,

Trains leave Buffalo eastward (without change of cars for New York.):
5.15 A. M., Buffalo Express arrives at Rochester 8.05; Syracuse, 11.05; Utica, 12.55 p. m.; Albany, 4.40; New York, 10.30; Boston, 12.0 midnight.
6.00 A. M., Accommodation to Rochester, stopping at all stations, arriving at 11:16.
7.30 A. M., Steamboat Express arrives at Rochester at 9:55; Syracuse, 1.10; Utica, 3.40; Albany, 7.45 New York, 6.00 a. m.; Boston at 6.00 a. m.
2.20 P. M., Second Cincinnati Express arrives at Rochester, 4.45; Syracuse 7.50; Utica, 10.00; Albany, 1.40 a. m.; New York, 7.00.
3.20 P. M., Mail to Port Byron, stopping at all stations, arriving at 10.45 p. m.
6.00 P. M., Cleveland Express arrives at Rochester 8.40; Syracuse, 12.05 a. m.; Utica, 2.05; Albany 6.00; New York, 12.00 m.; Boston, 4.00 p. m.
11.20 P. M., First Cincinnati Express arrives at Rochester, 1.30 a. m.; Syracuse, 4.10; Utica, 5.50; Albany, 9.40; New York, 3.15 p. m.; Boston, 5.00 p. m.
Trains for Niagara Falls, Suspension Bridge and Lockport, leave at 6.05; 9.00 a. m., and 12.05, 2.40, 4.20 6.30 p. m.
Trains leave Rochester for Syracuse via Auburn Road at 6:00, 8:05, 9:00 a. m., and 12:30, 6:30 p. m.
Express trains from Albany arrive at 6:20, 12:00 midnight, 8:00, 12:25 p. m.; Accommodation 8:45 p. m., and 10:40 a. m.
New York Central Railroad time is twenty minutes faster than Buffalo time. Luxurious Sleeping Cars attached to each Night Train on this road.
J. TILLINGHAST, Ass't Superintendent.
D. CHITTENDEN, Western Passenger Agent.
Through Tickets secured and Sleeping Car Births engaged at N. Y. C. R. R. Ticket Office, 67 Exchange street, Buffalo. feb13-wtf

BUFFALO AND ERIE RAILROAD.

On and after Monday, Dec. 16, 1867, Passenger Trains will run on this road as follows:

LEAVE ERIE—GOING EAST.

Cincinnati Express 7:35 p. m., stopping at Northeast, Westfield, Brocton, Dunkirk and Silver Creek, arriving at Buffalo 10:40 p. m.
Day Express, 1:50 p. m., stopping at Northeast, Westfield, Brocton, Dunkirk, Silver Creek and Angola, arriving in Buffalo 5:20 p. m.
Mail and Accommodation, 6:10 a. m., stopping at all stations, arriving in Buffalo 10:10 a. m.
New York Express, 10:20 a. m., stopping at Northeast Westfield, Brocton, Dunkirk, Silver Creek, arriving in Buffalo at 1:35 p. m.
Night Express, 1:50 a. m., stopping at Westfield, Dunkirk and Silver Creek, arriving in Buffalo at 5:05 a. m.
The Express trains connect at Dunkirk and Buffalo (the Night Express at Buffalo only,) with Express trains for New York, Philadelphia, Boston, &c.

LEAVE BUFFALO—GOING WEST.

Toledo Express 6:30 a. m., stopping at all stations except Ripley Crossings, Morehead and Wesleyville arriving at Erie 10:20 a. m.
Day Express, 12:25 p. m., stopping at Lakeview, Angola, Silver Creek, Dunkirk, Brocton Westfield, North East, arriving at Erie 3:50 p. m.
Mail and Accommodation, 4:00 p. m., stopping at all stations, arriving at Erie 8:50 p. m.
Night Express, 12:25 a. m., stopping at Silver Creek, Dunkirk, Westfield, arriving at Erie at 3:40 a. m.
Steamboat Express, 9:00 p. m., stopping at Lakeview, Angola, Silver Creek, Dunkirk, Brocton, Westfield, Ripley and North East, arriving at Erie 1:30 a. m.
Freight trains leave Erie, eastward, at 4:45 a. m., 7:00 a. m., 10:20 a. m. and 6:50 p. m; and leave Buffalo, westward, at 5:05 a. m., 8:00 a. m., 8:50 a. m., 4:00 p. m. and 6:05 p. m.
The Day Express west connects 2:30 p. m., at Brocton with Buffalo & OilCreek Cross Cut R. R., for Corry and Oil Creek, without change of cars at Corry
Railroad time is 10 minutes faster than Erie Time.
ap29'67 R. N. BROWN, Gen'l. Sup't.

BUFFALO & OIL CREEK

CROSS CUT RAILROAD TIME TABLE,

Takes effect Monday, November, 25th, 1867.

NORTHWARD.

Accommodation leaves Corry 6:00 a. m., Clymer 6:27, Sherman 7:05, Summit 7:19, Mayville 7:40, arriving at Brocton 8:25, connecting with B. & E. R. R. arriving at Buffalo 10:40 a. m.
Express train leaves Corry 9:10 a. m., Clymer 9:40, Sherman 10:15, Summit 10:30, Mayville 10:55, and arrives at Brocton 11:30, connecting with Express on Buffalo & Erie Railroad, arriving at Buffalo 1:25 p. m.
Mail leaves Corry 5:20 p. m., stopping at all stations, arrives at Brocton 8:40, and at Buffalo, per B. & E. R. R. at 10:40 p. m.

SOUTHWARD.

Mail train leaves Brocton (on arrival of 6:30 train from Buffalo,) at 8:55 a. m., stopping at all stations, arrives at Corry at 12:10 p. m.
Express leaves Brocton, (on arrival of 12:25 p. m. train from Buffalo,) at 2:50 p. m.; Mayville 3:25, Summit 3:46, Sherman 3:57, Clymer 4:30, and arriving at Corry at 5:00, connecting without change of cars on O. C. R. R. for Titusville, and Boyd Farm.
Accommodation leaves Brocton 6:50 p. m., Mayville 7:42, Summit 8:03, Sherman 8:21, Clymer 9:12, arriving at Corry at 9:45 p. m.
Chautauqua Lake Steamer leaves Mayville, for Jamestown, every afternoon on arrival of Express from Brocton. A. R. TREW, Supt.
dewtf

FARMERS' RAILROAD.

(Warren & Franklin Lessee.)

MONDAY NOVEMBER 25, 1867.

The Trains will leave Petroleum Centre and Oil City as follows:

DOWN CREEK.

Leave Petroleum Centre.		Arrive at Oil City.
Mail	8:45 A. M.	9.15 A. M.
Through Freight.	6:00 A. M.	7:35 A. M.
Express	3:25 P. M.	4:05 P. M.
Local Freight	2:00 P. M.	3:30 P. M.
Empire	5:15 P. M.	7:00 P. M.

UP CREEK.

Leave Oil City.		Arrive at Petroleum Centre.
Express	9:55 A. M.	10:0 P. M.
Mail	4:40 P. M.	5:15 A. M.
Through Freight.	2:40 P. M.	4:25 P. M.
Local Freight	11:50 A. M.	1:30 P. M.
Empire	6:20 A. M.	8:45 P. M.

The Express and Mail trains run to Tidioute and Irvineton without change of cars, and connect, at Oil City with Franklin Branch and at Petroleum Centre with Oil Creek R. R. See Tables. Standard time of this road is the same as Oil Creek R. R., but twenty minutes faster than Franklin Branch and A. & G. W. R. R. A. J. HEPBURN, Supt.

1867. 1867.

PHILADELPHIA AND ERIE R. R.

WINTER TIME TABLE.

Through and direct route between Philadelphia, Baltimore, Harrisburg, Williamsport and the Great Oil Region of Pennsylvania.

ELEGANT SLEEPING CARS ON ALL NIGHT TRAINS.

On and after MONDAY, NOV. 25th. 1867, the trains on the Philadelphia & Erie Railroad will run as follows:

WESTWARD.

Mail Train leaves Philadelphia			11.15 P. M.
"	"	Corry	7.20 P. M.
"	"	arr. at Erie	9.40 P. M.
Erie Express leaves Philadelphia			12.00 noon
"	"	Corry	7.15 A. M.
"	"	arr. at Erie	9.45 A. M.
Warren Accom. leaves Warren			12.25 P. M.
"	"	Corry	2.20 P. M.
"	"	arr. at Erie	4.30 P. M.

EASTWARD.

Mail Train leaves Erie			10.25 A. M.
"	"	Corry	12.00 A. M.
"	"	arr. at Philadelphia	6.15 A. M.
Erie Express leaves Erie			4.25 P. M.
"	"	Corry	6.12 P. M.
"	"	arr. at Philadelphia	1.00 P. M.
Warren Accom. leaves Erie			5.00 A. M.
"	"	Corry	6.45 A. M.
"	"	arr. at Warren	11.15 A. M.

Mail and Express connect with all trains on WARREN & FRANKLIN RAILWAY. Passengers leaving Philadelphia at [illegible] arrive at Irvineton at 6.55 a. m., and Oil City at 9.50 a. m.
Leaving Philadelphia at 11.15 p. m., arrive at Oil City at 4.00 p. m.
All trains on Warren & Franklin Railway make close connections at Oil City with trains for Franklin and Petroleum Centre. BAGGAGE CHECKED THROUGH.
ALFRED L. TYLER,
General Superintendent.

NEWSPAPERARCHIVE®
NEWSPAPERARCHIVE®